ROOSEVELT CALLS FOR 'SOLID FRONT'

WEATHER

Fair tonight; Friday partly cloudy, possibly with local thunder showers; not much change in temperature; gentle, variable wind

High tide 2:14 a. m.; 2:47 p. m.
Light all vehicles at 8:46 p. m.

The American is the only Boston daily paper using Universal Service and International News Service

BOSTON EVENING AMERICAN
A HOME PAPER FOR PEOPLE WHO THINK
VOL. 29—No. 104 Published Daily by N. E. Newspaper Pub. Co. Entered as 2d Class Matter at Boston P. O. BOSTON, THURSDAY, JULY 21, 1932 2 CENTS ZONE PRICE 3 CENTS

'GET OUT' ORDER TO BONUS ARMY

Shoot Down German Riotors

Today

Unchanging Mountains.
Turmoil and Upheaval.
Dictator in Prussia.
Bolivia Wants War.

—By Arthur Brisbane—

BELLEAIR MOUNTAIN, Catskills, N. Y., July 21—We know theoretically that everything in the universe is changing and must some day disappear like the fabric of a dream. The Presidents of today, of 100 years ago, and one thousand years hence will be forgotten, the "great battles of the world" will be as unimportant as so many fights among wolves.

Jeans tells you that our sun throws its substance out into space at the rate of two hundred and fifty million tons a minute. Four minutes hence, when you reach the bottom of this column, the sun will weigh one thousand million tons less than it did when you began to read. He proves it, and proves, also, fortunately, that the sun has done this for hundreds of millions of years, can keep it up for more hundreds of millions of years, supplying heat and light in which we may struggle on toward civilization.

But ultimately all must pass away. The sun and the planets, including this little earth, will be dark and cold, waiting for cosmic processes to reconstruct them, usefully, elsewhere in space.

THEORETICALLY nothing lasts, and nothing seems worth while. But theory loses importance when you return to the mountains after a year's absence. You observe no change, no crumbling of the universe among the stone hills, with their veneer of green trees and their roof of blue sky.

Each mountain stands where it did, each tree, nearby, and the indistinct rows of trees outlined against the clouds, along mountain slopes, far away, keep their positions. The sun goes down, leaving its last light on the same peak. The star that follows the sun appears in the same place at the appointed hour, and the big Dipper's rim points, as usual, to the North Pole, fixed and unchangeable.

You know that many stars in turn become the North Star, as our North Pole swings around the circle, in less than twenty thousand years.

But it all seems permanent, in the mountains. No change, except that slowly-growing trees cut off, each year, a little of the lower horizon.

From the world beyond the peaceful mountains comes news of turmoil, the most important news from Berlin.

The solemn German, who thought all the exciting news must be "out," by this time, found his city, at 11 yesterday morning, decorated with placards announcing the appointment of a dictator to rule in Prussia with absolute authority, threatening punishment for refusing to obey the dictator or tampering with placards.

Von Hindenburg, president of the German republic, had appointed as Dictator Von Papen, strong in the confidence of the German people. The Prussian cabinet, denying Von Hindenburg's power in the matter, is sent about its business.

For a while, one man's will is to replace the effort of the Germans to govern themselves by Republican methods. The Hohenzollern monarchy led to disaster and failure. The republic, after long success, under difficulties never before known, confesses failure, temporarily. The reason given for this change is the inability of Prussia's cabinet to maintain order, and its too great sympathy with Communistic elements.

The dictatorship does not extend beyond the Prussian borders, but it covers two-thirds of Germany's territory.

The real dictator, Mussolini, keeps his machinery in order. Yesterday he dismissed 16 members of his cabinet, taking two more important offices on his own shoulders. Responsibility does not worry HIM.

Wherever you look on this rolling earth, trouble meets your eye. Japan is rushing another army to fight the Chinese in Jehol, and financial ruin threatens much of Japan.

Troops from Paraguay have beaten troops of Bolivia in a two-day battle, and Bolivia's people insist on a regular, genuine war with Paraguay. If they consulted a few European nations, they might not be so eager for war.

We have our own usual worries. A radical leader in Washington's bonus army is arrested. He promoted a demonstration toward the White House.

Wheat and cotton both declined yesterday, wheat hunting for new low prices. That news is as bad for the Republican party as it is for farmers.

There is one little bright spot in Wall Street's gloomy canyon. Street car stocks, surface, subway and in the air, are stronger. The public is expected to take over the New York city companies, to the tune of hundreds of millions, and that comforts

Continued on Page 2, Column 3.

WAR OPENED ON REDS BY DICTATOR

Bruening Defends the Ousted Prussians; Hitler Is Elated by Von Papen's Drive

Berlin, July 21—Two Communists were killed and a number injured in political riots in spite of marital law and dictatorship decreed by President Von Hindenburg.

One Communist was shot dead and a number wounded when an emergency squad fired on a group of 200 gathered in Southeastern Berlin to protest the martial law edict.

Another was slain by police in a Communist-National Socialist battle at Weisswasser, Saxony. Several were injured at Homburg in a clash of Nazis, Communists and Reichsbannermen. At Buer, in the Ruhr, Nazis fired on "Iron Fronts," Republican supporters, seriously wounding three.

The new military rule prevented Communist and Nazi meetings scheduled at Luckenwalde in the Province of Brandenburg.

HITLER IN GLEE.

In a speech at Bremen, Adolf Hitler, Nazi leader, expressed his glee over the dictatorship established in Prussia and Brandenburg by the Von Papen government.

"It was high time," the Nazi chieftain said.

The crowd thundered out a mighty cheer when it was announced that Premier Braun, for 11 years head of the Prussian ministry, and Karl Severing, Minister of Defense, were removed from office by the new dictatorial regime.

On the other hand, a mighty crowd, only part of which could squeeze its way into the big circus tent provided for it, cheered former Chancellor Heinrich Bruening at Munich when he deplored the treatment of Herr Severing.

"Like no other man," Dr. Bru-

Continued on Page 2, Column 7.

SOCIETY JEWEL THIEF HUNTED

New York, July 21 (AP)—Long Island police were working on a society jewel mystery today, searching for the lost or stolen octagonal $25,000 emerald brooch that Mrs. Payne Whitney wore to a charity fete at the Marshall Field estate in Huntington last Saturday.

Mrs. Whitney, it was learned today, missed the jewel about midnight.

Noel Scaffa, detective who has been successful in recovering many famous stolen gems, was called into the case. There were reports that he suspected not professional thieves but rather some jewel lover who wanted the brooch for its beauty instead of its intrinsic value.

62,000 Fewer Autos on Bay State Roads

There were 62,000 fewer autos on Massachusetts highways the first six months of this year than there were last year, the registry of motor vehicles announced today. That may or may not be consolation to you the next time you are caught in a traffic jam.

Registrations this year are 803,791 as compared with 865,715 for the same period of 1931. The loss is almost entirely in the class of passenger vehicles.

From Maine to Ohio 'Boom' Gives Jobs

By the Associated Press

Lynn—Newly-formed Elanor Shoe Company plans to start operations next week with 75 operatives.

Brownsville, Pa.—The Monessen Coal & Coke Company mine, which has operated but two months in the last five years, is running today with 50 men at work.

Bloomington, Ill.—Two hundred men called back to work by Hayes Custer Stove Company.

Ambridge, Pa.—American Bridge Company order for 20,000 tons of fabricated steel brings employment to 150 draughtsmen.

Philadelphia—Monthly report of federal employment director notes employment increases in building trades and in highway building.

Cleveland, O.—Smith Engineering Company is operating on 24-hour basis manufacturing controllable pitch propellers for airplanes, much of the work on government contracts.

DEGLANE WEIGHS 216½, JACK 241

World's Champion Henri De Glane, and challenger Jack Washburn, mat behemoths who will tilt for the Boston Evening American's Christmas Basket Fund at Braves Field tonight, were officially weighed in at City Hall today.

Washburn was first on the scales, and Sealer of Weights and Measures James A. Sweeney was given some nervous moments as the beam on his best scales went up to 241 pounds.

"Just skin and bones," said Washburn apologetically.

"Step off quickly," said Mr. Sweeney, fearing his delicate machine would go right through the floor.

Champion DeGlane tipped the bar at 216½. Mr. Sweeney was that relieved!

Mr. Sweeney then got out his measuring tape and took DeGlane's height at 5 ft. 8½ in. Aided by a stepladder, he measured Jack Washburn at 6 ft. 2¼ in.

"Au revoir," said Champion DeGlane.

"Good day," said Challenger Washburn.

"Good day," said Mr. Sweeney, a little sadly.

Other details of the match on Page 6.

J. Toye's Dog Gets 'L' All Snarled Up

Being a newspaperman's dog, the pooch of Joe Toye, well-known Boston writer, gets himself into the news today, but not before he had succeeded in snarling up the Boston Elevated schedule and giving some of the employes a bad 15 minutes.

The dog, which is a relation—but only a relation—of a police dog, was missing all night from home, and as a train rumbled into the pit at Forest Hills elevated station he was sighted on the tracks.

It was too late to stop the train, however, and the dog disappeared beneath the cars. At first it was thought he had been killed, but then he was found, crouched and trembling, beneath a car.

He was finally extricated and turned over to the Animal Rescue League, and—such is life—the Boston Evening American scooped the Boston Traveler and Joe by telling him all about it.

Tsck! Tsck! Tsck!

Held in Liquor Case

R. J. Evans of Brookline was held in $1000 by Commissioner Evans in federal court today for hearing July 29 on a charge of transporting alcohol.

FARLEY SEES VICTORY FOR ROOSEVELT

Democratic Chairman Appeals in New Jersey for a Solid Front in November

By JAMES L. KILGALLEN
International News Service Staff Correspondent

Spring Lake, N. J., July 21 (INS)—Declaring that the prospects for a Roosevelt-Garner victory are "dazzlingly bright," James A. Farley, chairman of the Democratic national committee and campaign manager for Franklin D. Roosevelt, today made a vigorous plea for united action among Democrats to make victory certain.

Farley was the principal speaker at a luncheon of the State committee at the Essex and Sussex Hotel.

He said that Gov. Roosevelt harbors no rancor over anything that transpired prior to his nomination for the presidency in Chicago.

"There is nothing automatic about this business of supplanting a Republican government with a Democratic one," Farley said, adding:

"None of us can afford the luxury of indulging our disappointments, nursing our grievances and doging our party duty.

"The enemy is powerful and resourceful, even though its leader may be the weakest candidate in all political history."

PRAISE FOR HAGUE

Concerning Frank Hague, Democratic leader of New Jersey, who was a strong Al Smith adherent at the Chicago convention, Farley said the Roosevelt forces recognized the Hague delegation as the "shock battalion" of the opposition to their candidate and "gloried" in its steadfastness, because they realized that the "courage, skill and determination exerted against Roosevelt would be translated into equal enthusiasm for the candidate of the convention."

Farley said the Republicans are banking on Democratic disunion to counterbalance the unpopularity of their candidates, the dismay at the errors and omissions of the Hoover administration, the disgust of the country at the failure of the present regime to measure up to the responsibilities of the business slump emergency, and the realization of the shifting, vacillating, evasive character of the government under which the nation has suffered.

"Their one chance for victory is that there should be treachery in the Democratic line-up," he asserted. "You know, and I know, the vanity, the futility, of any such expectation."

FOR A SOLID FRONT

Farley said this was as good a time as any for him to reveal a secret of the Roosevelt pre-convention campaign.

He declared that long ago—when there was no certainty that Roosevelt would win the nomination in Chicago—it was agreed that, no matter whom the Democratic party nominated, the Roosevelt organization would turn over all its resources to that candidate.

"I mean exactly what I say," asserted Farley, "had the balloting given the nomination to Al Smith, to Governor Ritchie, Speaker Garner, Newton Baker, Governor Byrd, or any other of the eminent Democrats who were in the pre-convention picture, Roosevelt and every member of the organization behind him would have been found in the ranks devoting himself wholeheartedly to the effort to elect the nominee."

Bonus Radical Seized Near White House

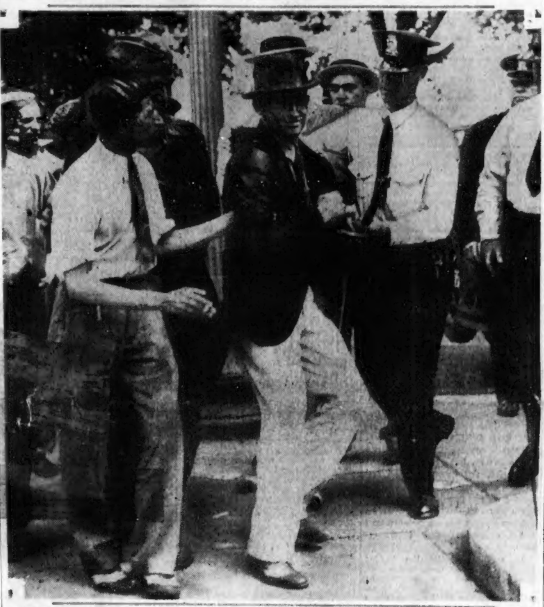

Planning to establish a picket line about the White House in Washington, John Pace of Detroit, leader of a radical group in the Soldiers' Bonus Army, staged a demonstration there yesterday and was arrested after a lively skirmish with police. He is shown here being taken off to jail to join Beckwith E. Johnson and Walter Eicher, radical lieutenants who had been arrested previously. (International News Photos.)

Curley Spurs Up Drive to Jail Dole Cheats

Mayor Curley and municipal officers today took drastic steps for apprehension of unworthy persons illegally receiving assistance from the city welfare department.

In attendance at the conference were Chairman Hecht of the relief bureau, Police Commissioner Hultman, Corporation Counsel Silverman and Budget Commissioner Fox.

The mayor told his department heads that although city officials have been working for five weeks to apprehend and prosecute unworthy persons, to date only 17 have appeared in the courts and less than 40 cases are under investigation.

In addition, he said, indications are that cost of operating the welfare department this month will be in excess of $1,000,000 whereas it was estimated that it would be in the neighborhood of $900,000.

While he did not disclose plans decided upon today the mayor did state that a program was agreed upon which in his opinion will result in weeding out every person on the relief lists who is not entitled to compensation. (Further details on Page 10).

Good News
In the Day's News
(Further details elsewhere in this edition)

CAR LOADINGS totals are announced as showing a gain over recent weeks.

WACO AIRCRAFT reports good increase in orders for planes.

NEW ENGLAND utility interests are said to consider time good for joining in proposed $100,000,000 new financing.

McINTYRE PORCUPINE Mines profit in second quarter is $557,787 against $408,530 in like 1931 period.

BRADSTREET'S reports gain in bank clearings and sustaining of food price index at highest level for three months.

125 FLEE LYNN FACTORY FIRE

Discovery of flames by a girl worker, who spread the alarm, gave 125 employes, mostly women and girls, a chance to escape today from a fire in the Farina Chaves Shoe factory at 175 Commercial st., West Lynn.

The fire was discovered by Miss Rose Susi at the rear of the building. Men employes aided the women and girls to escape.

Workmen assisted firemen in keeping the flames from reaching a wooden shute which runs up through the cement structure, three stories high. Property loss was slight.

Sailor Asks $50,000 for Injured Leg

Suit for $50,000 was brought in federal court today by Reginald T. Geddes of Revere against Gorton Pew Co. of Gloucester for injuries sustained to his leg while employed on the schooner Corinthian en route to Boston last February.

CLINTON ASKS U. S. AID LOAN

Clinton, July 21 (AP)—The town of Clinton today requested, through Gov. Ely and the executive council, a loan from the federal government under the terms of the recently enacted relief bill. It was the first town in Massachusetts to apply for this relief.

Although Clinton has a bonded indebtedness of only $8500 it has been unable to obtain funds from banks for two months. Town employes have not been paid and welfare work has been conducted by charitable organizations.

The amount of the loan was not specified. At a town meeting Tuesday the voters appropriated $97,000 for town business, but for which the town had no available funds.

Child Dies; Radio Search for Father

A radio search was being made today for David Dunford of George st., Somerville, who is somewhere off the Maine coast aboard the yacht Dione II, to inform him his two-months-old daughter, Barbara, died suddenly yesterday in Somerville hospital.

Thief Loses $10 in Making $1 Hen Haul

Pine Bluff, Ark., July 21 (AP)—The thief who robbed C. E. Lee's henroost is welcome to come again—if he'll repeat the performance. Lee found two 50-cent puullets missing. On the floor lay a $10 bill the robber had dropped.

CHASE VETS FROM HUTS, U. S. TELLS POLICE

Federal Buildings Also Cleared as 4000 Marchers Apply for Fare to Homes

Washington, July 21—The Treasury Department today issued orders for the evacuation of all government buildings along Pennsylvania ave. occupied by the bonus army.

The order also instructed the police to clear out adjoining vacant lots where the men have built crude shelters of various sorts.

Pelham D. Glassford, superintendent of police, made plans for the evacuation later today.

At the veterans' administration members of the bonus army continued to seek transportation home. At 9 o'clock this morning railroad tickets or oil and gas had been furnished to slightly over 4000.

ROBERTSON QUITS

Roy W. Robertson, leader of the California contingent, indicated today he would lead his men out of Washington within the next 48 hours.

He said he did not intend to take advantage of the transportation offered through the veterans' administration but "would leave the way we came, on freight trains."

BATTLE OVER FOOD

Meanwhile the veterans had a battle of their own over who should have the food. Walter W. Waters, commander-in-chief, had charge of the commissary and issued orders no supplies should be issued to Robertson's men or to the "radicals" led by Pace.

Pace and two of his aides awaited trial on charges of parading without a permit as a result of their attempted march on the White House yesterday. The President's home is still under heavy guard.

Girl Flier Weds as She Plans Sea Hop

Newark, N. J., July 21 (AP)—Elvy Kalep, who is planning a non-stop flight to Greece with Roger Q. Williams, was married here to William Miller on July 5, it became known today.

The license to marry Miller, a New York broker, showed that Miss Kalep was previously married to Rudolph Hoepflinger, but that marriage was annulled in Germany a year ago.

2 Candy Receivers Sell Firms Assets

Harry N. Guterman of Newton and Jules L. Richon of Hempstead, L. I., receivers for Candy Brand, Inc., of Boston, have sold the assets of the corporation, including all brands of chocolates, to Kibbe Bros., Inc., of Springfield for $60,200, according to a report filed today in Federal court.

Balances and Receipts

Washington, July 21—Today's Treasury balance, $211,396,110; U. S. customs receipts, $10,885,697.

In Today's American

Amusements 9
Classified 1
Comic Page 1
Crossword Puzzle 1
Daily True Story 1
Death Notices 1
Girl About Town ....
Magazine Pages 14, 1
Political Notes 1
Radio 1
Seldes, True to Type 1
Sobol 1
Society 1
Sports 6, 7,
Skyscraper ....
"The Faithful Cheat"

PARIS PAPER ASSAILS HOOVER, DEMANDS DEBTS END

'DRAMATIC TRUTH' SEEN IN HEARST RADIO SPEECH

Paris, July 21 (US)—Under the heading "Where Are the Gangsters? France Confronted by Dramatic Truth," La Liberte published the following editorial:

It would be criminal to allow public opinion to remain longer ignorant of the dramatic truth of the debt question.

Parliamentary policy, especially the French policy, humors itself in certain inexactitudes which facilitate the daily life of government and which enable the peoples' representatives to avoid their responsibility but which end always by costing French taxpayers very dearly.

REPARATIONS GONE

At Lausanne was buried reparations—reparations which President Hoover assassinated by his message of June 22 last year.

This is an established fact, a certain truth.

Whatever happens and even if parliament refuses to ratify the Lausanne accords, Germany will never pay what is called "infamous tribute."

Having passed a sponge over reparations, they spoke much of debts, notably heavy installments which France is engaged to pay England and America, about five billion annually. These annuities France should have been able to cover from Germany, thanks to the Young plan.

FRANCE MUST PAY

But these conversations failed to reach a conclusion. England declared she wouldn't renounce the debt from France except if the United States renounced the debt from Great Britain. Now the United States has announced since then, and has repeated, that it refuses and will always refuse to annul European debts.

This also is an established fact, the dramatic truth for France, which can be suppressed but which cannot be denied.

Do we desire to know what America thinks on the debt question let us meditate on what was written recently by President Coolidge, President Hoover's predecessor in the White House and himself a signer of the agreement with France negotiated by Messrs. Mellon and Henry Berenger.

COOLIDGE QUOTED

In the last number of the great American magazine, the Cosmopolitan, which is part of the Hearst publications, President Coolidge devoted a long article to the question of European debts. He considers them, just as we until yesterday considered reparations, as just debts suscribed to in a regular manner, which should be paid.

"Each nation," he concludes, "should do what it has agreed to do."

Exactly, Mr. Coolidge—except Germany, undoubtedly because it is President Hoover who has destroyed the Young plan!

As for Mr. William Randolph Hearst, he has pronounced and disseminated by radio, with governmental authorization, a speech wherein, in a graphic style which is his own, he has stated in his own fashion a thesis sustained by his contributor, President Coolidge.

Mr. Hearst said:

"For years Europe fought like savage dogs, laying waste until strength was gone and resources exhausted.

"Then the Allies came to us.

"We won the war. We won it for ourselves and for the Allies.

RESPECTED PROMISES

"We spent thousands of millions of dollars on our prosecution of the war, and loaned the Allies thousands of millions of dollars for their prosecution of the war, and also thousands of millions of dollars to rehabilitate themselves.

"We took unquestioning their promises to pay. They gave their word, their bond, their honor—such as they had.

"We came home and went to work to pay our taxes.

"The European nations did not like paying taxes. They decided to impose part of the overwhelming indemnity on Germany and part upon the United States, the victorious nation.

SHIFTED DEBT BURDEN

"The Allies repudiated half their debts, and put that burden upon the United States and the other part on Germany.

"Now Germany cannot pay. The Allies have taken all the wealth she has.

"So the Allies have another grand idea to escape paying for their war. They are going to take the wealth we have.

"They are going to repudiate the remaining half of the debt they owe us.

LOSE 11 BILLIONS

"Paying the indemnity the Allies want to impose on us will keep us in financial bondage for a generation.

"But the Europeans think good old Uncle Santa Claus will not mind that.

"Under the proposed debt cancellation, the United States would pay over eleven billons of dollars to the Allies. Thus Germany, the loser of the war, would actually pay less than the victorious nation.

"Finally, Europe is not only going to try to impose this indemnity upon us, but is going to try to make us like it.

"Let us not be sentimentally idiotic.

"Who trusts a people who repudiate their debts?

"Can perfidy promote peace?

BURDEN FOR TAXPAYERS

"The failure of Europe to pay its debts will merely transfer the debt from the backs of European people to the backs of our own people.

"These European nations entered a 'gentleman's agreement' to force their dishonest cancellation policy on the United States.

"How can there be a gentleman's agreement between welchers?

"How can there be gentlemen whose honor is worthless?

"Let us call this secret gang compact something more descriptive of its true character.

"Let us call it plainly a crooked conspiracy of European confidence men and their American confederates to rob the American people."

CANDOR LAUDED

Thus is expressed, certainly without courtesy, but at least without hypocrisy, the opinion of an immense majority of the American people on the debt question.

Do you still doubt?

Then there is supplementary proof, convincing and unanswerable.

In a few months the United States is going to designate a new President of the Republic for four years.

The program of the Republican party, which represents Mr. Hoover, doesn't even condescend to mention the debt question.

DEBT PLANK CITED

The program of the Democrats, who represent the voters for Franklin Roosevelt—who has been falsely described to us as partisan and outspoken on debts and against whom his opponents wish to exploit this legend—contains one phrase on the debt question. What does it say? This:

"We oppose cancellation of the debts owing to the United States by foreign nations."

Mr. John Garner, Democratic vice-presidential candidate, said at a public meeting:

"The United States should not listen to any nonsense relative to the capacity of debtor nations to pay."

Such is the truth. Such is the situation wherein France finds itself facing creditors, but receiving nothing more from Germany.

Are we mistaken in saying the situation is dramatic for us?

FEAR PAYING ALL

French taxpayers already are obligated to pay two billions additional taxes to plug the hole in the budget made by the suppression of the Young plan, due to the initiative and coup de force of President Hoover. They must support, moreover, the whole of the debt contracted for the restoration of the devastated regions.

Shall French taxpayers be obliged also to pay five good billions supplementary taxes so as to pay annuities to the governments in London and Washington, which, to save their credits frozen in Germany, have deprived us of our most sacred rights?

If public opinion fails to act immediately, if it fails to force on governmental pusillanimity, on parliamentary cowardice, a clear and energetic position, France, bled and devastated by war, will end by being the only one to pay for all the costs and all the devastations of the war.

If you don't accept this crime against France, sign and get others to sign our referendum.

(The last sentence refers to blank petition printed daily by La Liberte for signatures' protest against further payments to England and the United States.—Ed. Note.)

$7.50 Week-End Round Trip Excursion to

NEW YORK

Only Daily Direct Ships. Leave Saturday; return Sunday or Monday. The sheltered way, all-the-way-by-water. Via Cape Cod Canal. Comfortable staterooms as low as $1.

New Summer 30-Day Round Trip Fare $11

Sailings: 5 P. M. (Daylight Saving Time) DAILY, including SUNDAY, from India Wharf, Boston.

EASTERN STEAMSHIP LINES

443 Boylston St., Tel. Kenmore 0228; 50 Franklin St., Tel. Liberty 5586; or India Wharf, Tel. Hancock 1700.

Police Must Guard Waistlines

By FRANKLIN COLLIER

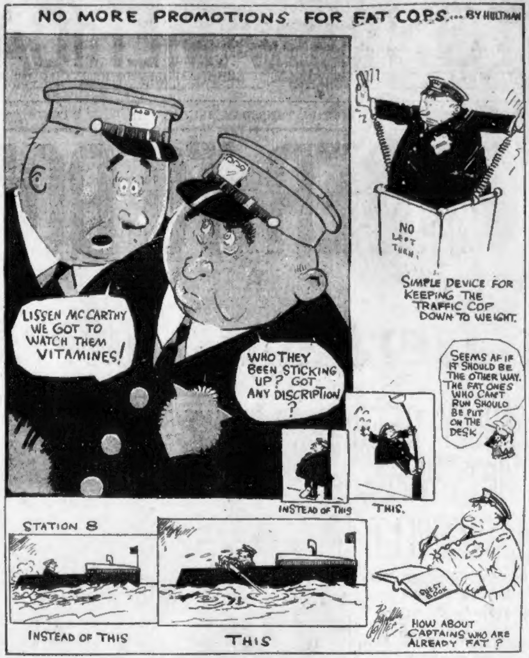
NO MORE PROMOTIONS FOR FAT COPS... BY HULTMAN
LISSEN McCARTHY WE GOT TO WATCH THEM VITAMINES!
WHO THEY BEEN STICKING UP? GOT ANY DISCRIPTION ?
NO LEFT TURN
SIMPLE DEVICE FOR KEEPING THE TRAFFIC COP DOWN TO WEIGHT.
SEEMS AS IF IT SHOULD BE THE OTHER WAY. THE FAT ONES WHO CAN'T RUN SHOULD BE PUT ON THE DESK
INSTEAD OF THIS
THIS.
STATION 8
INSTEAD OF THIS
THIS
GUEST BOOK
HOW ABOUT CAPTAINS WHO ARE ALREADY FAT ?

SHIPSTEAD HITS MORATORIUM

Washington, July 21 (INS)—Efforts of administration leaders to soft-pedal the debt cancellation issue received another setback today as a flood of congratulatory messages greeted the speech broadcast by Senator Shipstead (F.L.) of Minnesota.

Foreign governments intent on debt cancellation are forming a "ring of iron" about the United States, Shipstead warned.

International bankers and American holders of German reparation bonds are working hand in glove with European debtor nations, he declared, adding that the Hoover moratorium was a betrayal of American taxpayers.

"It is apparent that debtor governments and our own private investors in foreign securities are combining their forces in a concerted drive against the American taxpayers for the purpose of placing their debts and doubtful investments on the taxpayers' backs," the senator said.

"That is saying it bluntly, but it appears to be a fact."

EAST BOSTON BORE FINISHED

Three months ahead of schedule, the boring of the East Boston traffic tunnel will be completed next Monday, and exercises will be held at the Boston terminus at 11 a. m.

Announcement of the early completion of the undertaking was made today by Col. Thomas F. Sullivan, chairman of the transit commission.

Col. Sullivan said that the concrete work would take about a year and a half, and that the opening of the tube to autos will probably be before January 1, 1934.

The tunnel is 4800 feet long and is through the mud and clay of the harbor bed. Work was started August 1, 1931.

Dictator

Franz Bracht, lord mayor of Essen, appointed virtual dictator of Prussia, with headquarters in Berlin, to put down rioting by Communists and Hitlerites, that has cost more than 100 lives and injury to 1200 in the last few weeks. (Int. News Photo.)

Vet of '61 in Annual Tribute to Rebels Who Saved Him

Winchester, Va., July 21 (AP)—Hard times or good times, George Hill, a York, Pa., "Yankee," makes his annual pilgrimage to pay tribute to his "Rebel" friends.

The Union veteran, now 87, was here again today to lay a wreath on the graves of Thomas Reardon and his daughter Honorah, who picked the "Yankee" up off the battlefield at White Post and nursed him back to health. He was with Sheridan's troops in the bloody battles with Stonewall Jackson's men.

BANKS TO HELP SMALL FIRMS

Cleveland, July 21 (AP)—A new attitude of "credit leniency" by bankers toward thousands of small business enterprises, as a means of starting a general business recovery, was "urgently recommended" today by an imposing committee of bankers and industrialists.

The recommendation, coming from the banking and industrial committee of the Fourth Federal Reserve District, was directed to all financial institutions of the district, which embraces Ohio, Western Pennsylvania, Eastern Kentucky and a part of West Virginia.

"A survey among 3000 manufacturers has disclosed," the committee said, "that there is a vast amount of productive business available, particularly to the small manufacturers within the district, if banking accommodations can be extended to finance such productive business.

"It is our conclusion that it lies within the power of the bankers to make a great and important contribution toward improvement in present business conditions."

BRITONS RACE IRISH TARIFF

Dublin, July 21 (AP)—English merchants were making frantic efforts today to beat the deadline of the Free State emergency tariffs which probably will become effective Saturday.

These tariffs are retaliatory measures against duties imposed by the British Parliament on Free State goods, and once they become effective the economic warfare between the Free State and Britain will be on in earnest.

A flood of goods is pouring in to the port of Dublin from England. This was made possible by the action of the Free State Senate yesterday in altering the measure, thus making it necessary for the bill to be sent back to the lower house. The Dail meets in emergency session tomorrow

CANADA FAVORS TARIFF BLOW AT U. S. TRADE

Bennett Urges an All-British Pact, With "Preferential Duties" for All Empire Goods

By GEORGE R. HOLMES
International News Service Staff Correspondent.

Ottawa, Ont., July 21 (INS)—A program which if carried to fulfillment will strike a severe blow at American trade was proposed to the British Imperial Economic Conference today by the Canadian prime minister, Richard B. Bennett.

The Canadian plan, in brief, proposes to establish a system of preferential tariffs throughout the empire in order to accelerate the flow of inter-empire trade.

Looking directly at the British delegation headed by ex-Premier Stanley Baldwin and Chancellor of the Exchequer Neville Chamberlain, the Canadian premier, said:

"Canada proposes to grant to the United Kingdom:

"1—Extension of the free list.

"2—Retention of the existing preferences in favor of Great Britain.

"3—Increased preferences in respect to a selected list of articles in which Great Britain is especially equipped to supply the Canadian market without injuring efficient Canadian enterprise.

"And in exchange, Canada asks:

"1—Retention of existing preferences.

"2—Their effective extension to those other natural and processed products of which the United Kingdom is an importer."

And the proposal, Bennett added, is applicable to all the other British dominions, of which there are nine represented in this conference.

He did not specify the commodities on which Canada is willing to extend or grant new preferences. That will come later in the committee meetings behind closed doors.

That will be, too, where the rub comes in, for Canada has become greatly industrialized since the war, and Canadian manufacturers are apprehensive of their home market being flooded with British goods.

MUST BE LASTING PACT

"The agreement," Bennett said, "should be an enduring one.

"This is not the time for ephemeral treaties. Me must decide our course and follow it unswervingly.

"An arrangement terminable on short notice would, I fear, have but the effect of increasing instability of conditions, trade stability is essential to our recovery. Furthermore, a short agreement would suggest a doubt as to its advantages."

The speech was the highlight of the conference opening, and his proposal of tariff preferentials was listened to attentively by all the Dominion representatives.

Earlier, delegates had listened to a message from King George in which he stated that his "prayers and thoughts" were with the delegates.

Food of All Kinds for Ottawa Meet

Ottawa, July 21 (AP)—In honor of the delegates to the Imperial Conference special foods from every country in the British empire have been brought to Ottawa.

For the people of India there are the Bomba ducks, which are in reality dried fish; poppodums, another dried fish, and Rangoon and Potna rice as well as Indian curry powder.

The Australians have their own canned goods, raisins, fruits, ox-tongues and passion fruit juice.

Toheroa soup is favored by New Zealanders, English bloaters, Scotch capers, Scotch finnan haddie, sole and turtle as well as every kind of English game has been imported for the visitors from England.

'AL' FOR SENATE, WAGNER FOR GOVERNOR

This Is Proposed N. Y. Slate, but Smith Brands Reports of Shift as "Dope Story"

New York, July 21 (INS)—Possibility that United States Senator Wagner would become the Democratic candidate for Governor of New York, and Alfred E. Smith, former Governor, the candidate for Senator to succeed Wagner, was discussed today by Democrats.

Official confirmation was lacking, but, although Governor Roosevelt is eager to have Lieut.-Gov. Lehman become Governor, it was believed he might endorse the proposed State slate so as to make his peace with Smith.

CABINET POST PRIZE

In that event Lehman would be promised a Cabinet position should Roosevelt be elected, observers said.

It was also learned that Smith had talked over the situation with John F. Curry, leader of Tammany Hall.

Friends of Smith denied he had asked Curry to try to overcome Wagner's objections to retiring from the Senate so the former Governor could seek his post. They pointed out that Smith recently branded reports of his reentry into the active political scene as "just a dope story."

VICTORY MOVE URGED

Smith's friends pointed out his name on the ticket would assure New York state's going Democratic.

Conflicting with these persistent reports was the definite hint last week that Smith intended to issue a strong indorsement of Lehman for governor and force Tammany to follow suit.

REDS SLAIN IN GERMAN RIOTS

Continued from First Page.

ening said, "Severing gave 14 years of his life for the German nation, and against Communism."

Bruening branded the declaration of martial law as inspired by Hitler, and needless.

RED NEWSPAPER BLAMED

Police closed the publishing offices of the Communist newspaper Rote Fahne. The paper yesterday published a special issue in which it urged a political mass strike in protest against the distatorship.

Delegates of labor organizations from all over the country were summoned to meet today to consider the situation.

Shortly before noon there was some disorder in Alexander-Platz near police headquarters. Police found a crowd of Communists attacking a single Nazi and immediately pitched into the reds.

The Communists resisted and several were injured. A few shots were fired, but the riot was quelled after a number of arrests.

Dr. Franz Bracht, appointed dictator for Prussia and serving as minister of the interior, was an early arrival at the office formerly occupied by Severing and promptly told attaches their services were over.

INSURGENTS FACE TRIAL

Notified that several members of the former Prussian cabinet were in conference in the offices of the Ministry of Welfare, he sent this ironical message to them:

"By what method or appliance of force do you chose to be deposed definitely?"

Without awaiting an answer he seated himself at Severing's desk and drew up formal charges against former high officials of the Berlin police department, including President Albert Grzesinski, vice-President Bernhard Weiss and Maj. Heimannsberg.

Their trial was demanded for resisting the enforcement of yesterday's emergency decree, conviction for which would render them liable to imprisonment and a fine of $4000.

The Social Democratic section of the Essen Municipal Council today refused to sanction leave for Mayor Bracht to occupy his new post as dictator. The refusal was based upon the ground that he is indispensable to the city.

The Rightist government of Saxony declined today to join Bavaria's protest to the Supreme Court against the dictatorship.

Court to Hear Protest of Ousted Prussians

Leipzig, Germany, July 21 (INS)—The State court today decided to hear on Saturday the application of the deposed Prussian Cabinet for a temporary injunction to restrain the Reich from interfering with the Prussian government pending final decision on the issues involved in the decree naming a dictator for the Prussian state.

Floods Block Farmers

Madrid, July 21 (AP)—Heavy rains and windstorms throughout Spain last night caused the overflow of many rivers, the flooding of several districts and paralyzation of farm work today.

PEOPLE

Who Interest You and What They Are Doing

Miller to Meet Capone Aid in 101 Ranch Deal

Ponca City, Okla., July 21—On his arrival in St. Louis today, Col. Zack Miller, sole survivor of the 101 Ranch, will confer with "Diamond Jack" Alterie, representative of "Al" Capone and his associates in a deal for the purchase of the ranch and the 101 Ranch Wild West show.

Col. Miller

The Miller holdings are now in the hands of receivers. "Unofficial agents" of the ranchman were quoted as saying Col. Miller would also visit the dethroned Chicago gang chief at the Atlanta penitentiary to arrange a sale of the ranch.

Von Bernstorff in Serious Condition After Stroke

Geneva, July 21—Count Von Bernstorff, former German ambassador to the United States, was suddenly stricken by a heart attack yesterday, similar to that which caused his recent breakdown and retirement from politics.

Count Von Bernstorff

He is confined to his apartment here and his physician will allow no one to see him. His condition is reported grave.

Beauty Wins Annulment on Drug Addict Charge

New York, July 21—Mrs. Helen McBride, former Follies beauty, won an annulment of her marriage because her husband, Emerson L. McBride, misrepresented his income to her and concealed the fact that he was a drug addict.

Helen McBride

The decree was granted by John M. Tierney, official referee. The former stage star testified that her husband told her before their marriage that he was earning "big money."

Premier Azana Refuses to Dissolve Cortes

Madrid, July 21—Defying Alexander Lerroux, former cabinet minister, and his followers of the right wing Socialist party, Premier Azana refused to dissolve the Cortes after an all-night session.

Premier Azana

Azana declined to accept the challenge of Lerroux to dissolve the Cortes and submit the issues between the right and left wings of the party to a popular election.

TODAY

Continued from First Page.

high finance—with stock prices where they are today.

To check the building of the St. Lawrence waterway, connecting the Great Lakes with the ocean, making every lake city a seaport, would be a calamity. But it is said that Senator Norris may ask, "Who is to own and get profits from two million horsepower electric that the canal will produce?"

It seems inconceivable that power produced by spending the people's money should not belong to the people. But everyone remembers the amusing Muscle Shoals story, and everybody knows that in our country the dear public is supposed not to own or operate anything UNLESS OPERATION FAILS TO PAY, IN WHICH CASE THE PUBLIC SHOULD TAKE IT OVER AND PAY THE DEFICIT.

Senator Borah also will have something to say about the new waterway, which must be approved by the Senate. Let us hope a way will be found to avoid robbing the people TOO thoroughly, and to avoid breaking the hearts of too many "power people."

The waterway is needed, and no matter what happens now, the people will always have power to do what seems wise and just. In the power of "eminent domain," and the power to tax, there are remedies for many evils, if the people choose to use them.

(Copyright, 1932, King Features Synd., Inc.)

13 COACHES WRECKED, ONLY ONE MAN SCRATCHED

General view of the wreck of a Chicago-bound Pennsylvania train near Hamlet, Ind., when 13 coaches were derailed. By some near miracle the casualties amounted only to one passenger slightly injured. A broken flange is believed to have been the cause of the wreck. The damage to rail stock was considerable. (International News Photos.)

FRAMING OF 3RD DEGREE DEATH VICTIM CHARGED

THIS IS WHAT STORK GAVE SUE CAROL OF FILMS

MATE SLAIN AFTER WIFE HEARD OF OTHER GIRL

BRITON SALUTES GERMAN

An interesting sign of the times and of the change in sentiment in erstwhile warring nations is shown in these friendly gestures as the British ambassador in Berlin meets the former crown prince of Germany. The British envoy doffs his hat as Wilhelm smilingly extends his hand. (International News Photos.)

BOAT RACE STAR SUED FOR FEE

New York, July 21—That all has not been serene recently in the household of Will Mahoney, Broadway stage comedian, was disclosed when a lawyer brought suit against Mahoney's wife for his efforts in ironing out their domestic differences.

T. Roger Mahon, of 522 Fifth ave., filed a suit in Supreme Court, Manhattan, asking $10,200. He declared that sum due him after he had been retained June 8 in connection with Mrs. Mahoney's marital problems.

Justice Dore granted Mahon permission to bring action by substituted service as Mrs. Mahoney had been evading two of his process servers who called ten times at her 40 East 66th st. home.

The attorney charges he had negotiated a separation agreement and arranged for a property settlement when Mrs. Mahoney suddenly walked out on him and refused to proceed further.

Mrs. Mahoney is an outboard racing devotee.

Brazil Town Falls; 15 Rebels Are Slain

Rio De Janeiro, July 21 (AP)—A government communique today said Federal troops killed 15 rebels and captured the village of Manoel Joaquin, a railroad control point, about 500 miles northwest of here.

GRANDI WILL BE BRITISH ENVOY

London, July 21 (AP)—Dino Grandi, who as foreign minister came to be a sort of traveling representative of the Italian government, probably will be the next ambassador to Great Britain, it appeared today.

It was disclosed that inquiries had been made on behalf of the Italian government as to whether he would be acceptable, and that the reply was in the affirmative.

Grandi was removed from the foreign ministry yesterday in a cabinet shakeup ordered by Mussolini. Today the premier took over the office and his lieutenant went on a vacation.

The London embassy has been without a chief for nearly six weeks since the death of Antonio Chiaramonte-Bordonaro who had occupied the post since 1927.

Signor Grandi's English is excellent.

Police Halt 'Beer Parade'; Arrest Six

Camden, N. J., July 21 (AP)—An anonymous telephone call, police said, in which the caller declared "the beer parade is going up Broadway again." resulted today in the arrest of six men and the seizure of five trucks loaded with alleged beer.

It was the first seizure of trucks since Mayor Roy Stewart recently ordered police to keep beer trucks off Camden streets.

LOVE'S SEA NOT SMOOTH

That love and matrimony aren't sailing along smoothly for Mrs. Sue Mahoney, outboard motor boat racing enthusiast, was revealed in New York when Atty. T. R. Mahon sued her for fees for negotiating a separation settlement with Will Mahoney, stage comedian. The marital difficulties had been kept secret. (International News Photos.)

GRAND JURORS CALLED BY TELEGRAPH

Gun "Planted" Near Stark's Auto, Attorney Hints in the Case Against 13 Policemen

Mineola, N. Y., July 21 (INS)—Summoned by telegraph for an extraordinary session, the grand jury convened today to consider second-degree murder and other charges against five of the 13 members of the Nassau County police force involved in the "third degree" death of Hyman Stark, alleged bandit.

So many county detectives have been withdrawn from police activity that four major criminal investigations have had to be dropped for a time. One of these is the investigation of the death of Starr Faithful.

Swiftly as developments followed in the unfolding of the "third degree" practices, which because of their fatal results in this instance may lead to suppression of such methods in the future, there was a turn today which threatened to overshadow them temporarily.

Samuel Leibowitz, attorney for Stark's family and his three companions, hinted he was probing a possible police "frame-up" in connection with the case.

BELIEVES GUN "PLANTED"

He intimated that a gun police said was found near the car in which Stark and the others were arrested on suspicion of beating and robbing a detective's mother may have been "planted."

"It would be something of a surprise if it should turn out that the gun belonged to a policeman, wouldn't it?" Leibowitz asked.

"I am tracing the number of the revolver. I wouldn't be doing that unless I were pretty sure the gun did not belong to any of my clients.

Dist. Atty. Elvin N. Edwards will present the evidence and witnesses before the grand jury. His assistant, Martin W. Littleton, Jr., and three newspapermen were to be among those called to testify.

13 FACE CHARGES

The four held by Justice Meier Steinbrink, sitting as committing magistrate, on second degree murder charges are Lieut. Jesse Mayforth, Detective-Sergeant Charles Wesser, Detectives Leslie W. Pearsall and Harry W. Zandler.

Deputy Chief Frank Tappen, whom Littleton quoted as boasting he put his feet on Stark's throat and stomach "and rocked back and forth," was held as an accessory.

Seven other policemen were committed accused of second degree assault.

Joseph Hizenski, son of the woman allegedly attacked by the quartet of prisoners, is among the 12.

Gov. Franklin D. Roosevelt, in Albany, was studying petitions by local residents for superseding Edwards in the conduct of the case, but Edwards pushed the prosecution vigorously pending any action from Albany.

VAGRANT TAKES FLAT; IS JAILED

Possession may be nine points of the law in some far-flung sectors but it didn't get much today in Municipal court for John L. Marsh.

John was sentenced to three months in the House of Correction as a vagrant after being arrested in a house in Oswego st., South End where he was entertaining half a dozen derelicts—with 400 pounds of cucumbers as refreshments.

Where the cucumbers came from was not explained, but Judge Zottoli was told Marsh had moved into one flat without permission of the owners and had taken possession of another flat upstairs to cook his meals, whatever they were.

Meet, for the first time, Carol Lee Stuart, who is every bit as nice as her name. She's the latest luminary to arrive in Hollywood, and is pictured with her mother, Sue Carol, of movie fame. Little Miss Stuart's daddy is Nick Stuart, the actor. Oh, yes, the little gal weighed exactly seven pounds and three ounces when the stork brought her. (I.N.R.)

FIFI AND SON IN 2 AIR CRASHES

Gary, Ind., July 21 (INS)—Young Alexander Stilman's aerial jaunt to rejoin his mother, Mrs. Fowler "Fifi" McCormick, skirted the fringes of disaster, but today mother and son were happily reunited.

Thankful were they both for the providence which saved them from possible death or serious injury in two airplane crashes.

Bruises and a gash over 22-year-old Alexander's eye, healed by 11 surgical stitches, were the only mementoes of the two mishaps.

The youthful son of Mrs. McCormick and her first husband, Banker James A. Stillman, was the first to meet with misfortune when his private airplane turned over as he was attempting a forced landing last night in a swamp two miles west of Gary.

A few hours later the mother, flying to the bedside of her son in Mercy Hospital, figured in the second accident. The plane in which she and her young husband were passengers fell over on its side as Pilot Homer Berry was bringing the ship to a landing at the Lansing (Ill.) airport.

Refusing first aid treatment, Mr. and Mrs. McCormick leaped into a waiting automobile and sped to Gary, where it was later found they had suffered no injuries save shock.

Too Hot for Spaghetti So He Slides Away, But Is Anchored

Cleveland, July 21 (AP)—Spaghetti, a four and a half foot alligator, was adequately collared and anchored down today to cure him of those itching feet.

It was hot yesterday, too hot for Spaghetti, and he started out from his backyard to hunt something more like his native Florida Everglades.

Presently he found the doorstep of Mrs. L. W. Wilson. She grabbed the telephone and yelled for police.

"Send help quick! There's a sea serpent in my back yard!" she shouted.

A patrolman purchased a huge anchor and chained it to Spaghetti's neck.

Heads School

Brother Gilbert, of the Xaverian order, director of the Mission High School in Roxbury. He will direct the new Boys' High School in Malden.

BRO. GILBERT TO HEAD SCHOOL

Brother Gilbert of the Xaverian Order, who has been director of the Mission High School in Roxbury for six years, was notified today of his appointment as director of the Boys' New High School of the Immaculate Conception Parish in Malden, of which Rt. Rev. Mgr. Ricahrd Nagle is pastor. The school will open in September. Brother erer" of Babe Ruth.

Gilbert is known as the "discov-

Canadian Artist Dies

Quebec, Que., July 21 (AP)—Eugene Hamel, well-known French-Canadian painter, died here yesterday. He was 86 years old.

NORTH'S ARCTIC SHIP IS SAFE

Seattle, Wash., July 21 (AP)—An amateur radio operator picked up a message from an Alaskan station last night, directed to the Associated Press, reporting the safety of Frank North, writer and explorer, although his severely buffeted vessel had been badly damaged in storms north of the Alaskan peninsula.

The message, sent by an amateur at Ugashik, Alaska, said North had left Ikatan, on the Unimak Island, in the Aleutains, on June 18, and no word had been received from him until his vessel put into Ugashik, after a great deal of stormy weather.

A preliminary survey indicated, the message said, that the vessel had been so badly damaged it could not be repaired in time to enter the Actic ice pack this season.

North and his party spent some time exploring Shishaldin volcano, and were the first to reach it after its severe eruption several months ago, the message added. Last month Fr. Bernard Hubbard, Santa Clara University professor, ascended the volcano.

HAIGIS WILL NOT SEEK ELY'S JOB

Greenfield, July 21 (AP)—John W. Haigis, former state treasurer, today announced that he would not be a candidate for the Republican nomination for governor. He said he based his decision largely on a survey designed to learn the sentiment toward such a candidacy. This, he said, while on the whole satisfactory, revealed that certain important groups would withhold their support in the belief that a former governor would eventually announce his candidacy.

FRIEND TAKES STAND AGAINST MRS. BOLDUC

Troopers Testify Defendant Admitted Shooting in Self Defense

Greenfield, July 21—Miss Grace Coyle, who yesterday testified that Edmund Bolduc, 25, of Colrain, had gone out with another woman two nights before he was slain, will return to the stand at today's session of the manslaughter trial of Mrs. Marcella Bolduc, 22.

Mrs. Bolduc is being tried before Judge William A. Burns in connection with her husband's death. The trial opened yesterday with Dist. Atty. Joseph T. Bartlett of Franklin County, outlining the Commonwealth's case after a jury was empanelled and 14 witnesses sworn in by the prosecution.

Miss Coyle, a next-door neighbor of the Bolduc family, was the last witness heard yesterday and court adjourned before her testimony was completed.

PICKED UP GIRLS

She revealed she had been at the Bolduc home in the afternoon and evening of July 5. She said Fred Mazenec was there in the evening and told Mrs. Bolduc he and her husband had been out the night before the Fourth with two girls they picked up in Shelburne Falls.

She said later Bolduc called his wife into another room and that shortly after she heard a scream and Bolduc saying: "My wife shot me."

She said she heard no shot but later saw Bolduc was wounded and that Mrs. Bolduc was holding a gun in her hands. She said Mrs. Bolduc resented the manner in which Mazenec had spoken about being out with her husband and other women.

TROOPERS ON STAND

Two State troopers were also called as witnesses. Trooper Harold B. Dineen, who interviewed Mrs. Bolduc in Franklin County Hospital after the shooting, said she told him she had fired in self-defense.

Trooper Warren D. Mallett said Mrs. Bolduc admitted loading the rifle and firing the shot. He said the woman declared her husband had threatened her.

Bolduc was shot in the evening, July 5, and died two days later. The first account ascribed his wound to the accidental discharge of a .22-calibre rifle which he was cleaning.

Farmer Ends Life With Dynamite

Fredericksburg, Va., July 21—(US)—After slashing the throats of several head of cattle on his farm in Woodford, 40 miles from here, Joseph Dulbak, 40, killed himself by touching off five sticks of dynamite. He left a widow and five children, one a cripple.

Jilted at Altar

Deserted at the altar, Mary Paul, of Bridgewater, put police on the trail of Nelson Fournier. Fournier is believed to have headed for Canada.

3000 STRIKERS BACK IN MILLS

High Point, N. C., July 21 (AP)—Approximately 3000 employes went back to work here today, leaving only operatives of 24 textile mills and several other smaller concerns on strike.

Anticipated disturbances failed to materialize as the employes returned after a general walkout paralized industrial High Point Tuesday.

Four other nearby manufacturing centers, also affected when roving bands of strikers and unemployed men forced a shutdown by turning off power in the mills, operated normally today.

The resumption of activities left only about 6000 employes on strike for a wage adjustment.

Meanwhile, police continued to round up leaders of the roving groups that caused the shutdown, charging them with inciting to riot. Twenty have been arrested.

Greta Garbo Stages New Mystery Act

Hollywood, July 21 (AP)—The elusive Greta Garbo supposedly was enroute to Sweden today for a vacation. When, where and how she made her departure were secret, if she made it. Her contract with Metro-Goldwyn-Mayer recently expired, but it has been rumored she will sign a new one.

George F. Willis Dies

Atlanta, July 21—George F. Willis, 53, widely known for his marketing of proprietary medicines, is dead here.

SPEEDING BEAUTY TO WED

Judge Rupert Turnbull, of the California Supreme Court, has announced the engagement of his pretty daughter, Loretta, world's feminine speedboat champion and holder of three International records, to Richard R. Blythe, New York publicist and former personal representative of Col. Charles A. Lindbergh. The date of the wedding has been set for the fall. Mr. Blythe, who pilots his own plane, will fly to the coast for the ceremony. An aerial honeymoon will follow. (International News Photos.)

POLICE HELD IN THIRD DEGREE KILLING OF YOUTH

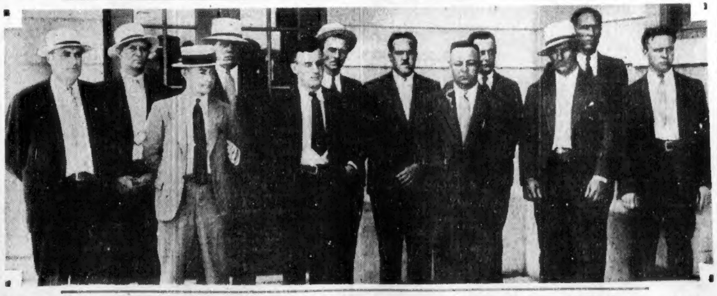

Twelve of 13 Nassau County, New York, police held at Mineola on charges ranging from second degree murder to assault in death of youth accused of beating mother of Detective Joseph Hizenski during a holdup. The victim died after eight hours of third degree "grilling." They are shown just after their arrests yesterday. Left to right, Patrick Shanley, Harry Zander, Sergt. Marcel Chagnon, Harold Lilejjegren, George Hutchenson, Leslie W. Pearsall, Lieut. Jesse Mayforth, Thomas Bonanza, Charles Wesser, Joseph Hizenski, Harold Breitenbacker and Lannis Ray. (Int. News Photos.)

Do Your Week-End Shopping Tomorrow (Friday) Store Closed Saturday!

EXTRA savings in Legal Stamps did you get yours?

It's smart to be lowbrow with one eyebrow hidden!

English boater!

Felt hats 1.88

A new fall model that Houghton's were smart enough to get for you at 1.88

You wear it low over the right eyebrow for the swagger, casual effect achieved by the ultra-smart. Be first to wear the new square crown, the sailor brim, so popular now on the Continent. Freedom blue, Bordeaux wine, Novella brown, green, navy and beige are the colors.

Houghton's—second floor

100% pure wool Men's

Swimming suits

speed model Splash in maroon, royal or navy in a real man's suit. Sizes 40 to 46. **85c**

Men's broadcloth shirts

also woven Madras Collar attached style in printed madras as well as solid color cotton broadcloths. Few slightly soiled. Sizes 14 to 17. **49c**

Houghton's—street floor

Houghton's.

Houghton & Dutton Tremont at Beacon

SALE OF DRESSES 7.95

2 for $8

1932 fashion-favorites for mid-summer chic.

These are *too* good to miss! We're not given to raving, but when dresses so style-right, color-right and value-right are sold at two for $8, we feel it a duty to stress their charm. Silk ensembles . . . beet red, sheers and plenty of chalky crepes are among the highlights. Size 14 to 20—38 to 56.

Houghton's—second floor

More of those marvelous picot-top

Chiffon or service silk stockings 44c

Think of it . . . a silly little sum like 44c buys sheer silken beauty that might have, in Queen Elizabeth's day, been worth a fair sized ransom. Full fashioned, French heels, cradle tops, dull high twist.

Houghton's—street floor

Allegress! Sand-white! Nassau! Sunbeige!

HELPLESS BOY CONVICT SHOT IN THE BACK

Tallahassee, Fla., July 21 (INS)—Gov. Carlton today ordered an immediate investigation into the sensational charges of James Dennison, young Philadelphia convict, who accused a prison guard of shooting him in the back as he lay helpless on the ground following an unsuccessful attempt to escape.

Dennison charges Walter Gafford with firing a pistol shot into his back, after he had been felled by shotgun slugs. The youth said the shooting occurred on Jan. 12, when he tried to escape with two boys.

TELLS OWN STORY

Dennison told his story to International News Service while on a hospital bed at the Raiford prison. He was encased from his ribs to his ankles in a plaster cast, with prison physicians making every effort to save his life. He has been in the hospital for six months. He moaned pitifully from time to time. He has blood poisoning in his right heel, as well as a four-inch wound in his right leg from the shotgun slugs which broke the leg and shattered the bone.

Attendants verified the fact his back bore bullet scars.

SERVING A YEAR

The youth, just 21, was serving a year for stealing an auto.

The boy told a dramatic story of his attempted escape with B. B. Reynolds and Henry Graff. He said Reynolds was killed in the attempt, but Graff was recaptured unwounded. He charged Graff was beaten by the guards.

Official records recited the mere details of Reynolds' death.

NOTED FORGER HUNTED HERE

Raye Bassett, the nation's most notorious forger, is operating in Boston and warning of his presence was sent throughout New England today by local authorities.

He victimized two stores for a total of $110 on Tuesday and warrants were sworn out against him by Inspector Dillon today. Apprehending him is another matter, however.

Bassett, who is 40 and a native of Lincoln, Neb., escaped from the Washington State Insane hospital in February of last year. A month previous he had escaped from the Nebraska hospital where he was serving a life sentence for 19 years of forgery through the West.

Since 1913 he has been arrested for forgery in 14 States and served sentences in two federal prisons, four State prisons and two State hospitals.

He is at present using a set of counterfeit traveler's checks on the United States National Bank of Vancouver.

Bonds Sold at Par

Malden has sold an issue of $75,000 street construction bonds with interest at four and a half per cent, to Curtis & Sanger of Boston at par.

Boy Shot in Back Thrown on Prison Camp Floor to Die

By JAMES DENNISON

(Story of 21-year-old Philadelphia prisoner in Florida prison camp as told to International News Service).

State Prison Hospital, Raiford, Fla., July 21—I can tell you about cruel treatment in a Florida prison camp. I was shot in the back by a guard while I laid on the ground, helpless. They said I was shot trying to escape. I did try to escape, but I was brought down by a shotgun charge that poured five slugs into my leg. Then, while I lay on the ground, a guard ran up to me and fired a shot into my back from a .38-cal. revolver.

This happened at road camp No. 41, near Kehansville, not far from Lake Okeechobee, Fla., on January 12, 1932. I, and two other boys tried to escape. The way we had been treated, kicked around, cursed around and knocked around, worked from daylight until night on road building. Who could stand that? But it was under Capt. G. E. Dollar, and he's known all over the state for his cruel treatment of prisoners.

The three of us ran away one morning. They killed B. B. Reynolds, a Pensacola (Fla.) boy and buried him in a swamp. I don't believe his parents know he's dead. The third boy was only beaten. He got away with his life.

FALLS TO SHOTGUN

We tried to escape by jumping off a truck one morning. We had no guns. We didn't try to attack the guards or to hurt anybody or to cause a riot. We only ran. I only got 25 or 50 feet when a guard brought me down with his shotgun. There's a hole in my leg now that you can throw a dollar through. Five big slugs hit me in the circle of four inches.

While I lay on the ground, a guard named Gafford, ran up to me and shot me in the back with a .38. He said he ought to shoot my —— head off. I have the scar on my back right now to prove he shot me with a revolver. A half dozen prisoners and the other guard saw him do it.

The other guard said:

"I didn't want to kill that little fellow (meaning me) but I sure wanted to kill that big guy (Reynolds)."

Reynolds was only 22, he weighed 180 pounds and was nicely built. I was hit with only one shot from the shotgun, but it put five slugs in my leg. It took four inches of bone right out of my leg and left a hole through it as big as my wrist.

TERRIBLE WOUNDS

You can imagine how many times they shot Reynolds. When I saw his body, half his arm was torn off, the side was ripped away from under his heart and half his back was torn away. He must have had 40 slugs in him. Any one of those slugs would kill a man if it hit him right. They are just like 38 bullets.

The third boy was Henry Graff, about 20 years old, from Chicago. They beat him up horribly. I saw them do it while I lay on the ground. One guard held him with one hand and beat him about the head with a revolver butt. The other guard took his shotgun and held it by the butt like a club and beat him over the head and shoulders with the rifle barrel. The second guard swung the shot gun with both hands. They nearly killed him.

They took me back to the camp in the truck and threw me on the floor of the prison building. A doctor came and he gave me no treatment other than to put my leg in splints and tie some bandages around it. They left me there three days and I suffered torrtures. I think they wanted me to die.

Finally, they brought me to the hospital here (at Raiford). I still got blood poisoning in my heel from lack of proper medical treatment at the camp. I had to have a major operation after I got here. They even had to call in a bone specialist. They treated me fine here. That's all that saved my life. And here I am, in a cast, lying on the flat of my back.

Well, it's a wonder I am alive.

BARNEY WIDOW SPARED JAIL

London, July 21 (AP)—Mrs. Elvira Dolores Barney, beautiful former actress who was acquitted two weeks ago of a charge of murder, was brought into court again today and fined $175 and $35 costs for possessing a revolver without a license.

She pleaded guilty to the charge, which was filed against her at the same time she was charged with the murder of Thomas William Scott Stephen, a young Londoner, in her apartment in the fashionable West End.

It was during the struggle for the possession of the revolver in question that Stephen was accidentally shot, she testified at her murder trial.

She was deeply affected by allusions to the tragedy in the presentation of the case today and sobbed loudly throughout the address to the court. She collapsed at the end and had to be assisted out of the courtroom.

In pronouncing sentence, the magistrate said the case would call for imprisonment as well as fine if it were not for the ordeal she had already undergone.

BOSTON WHOLESALE MILLINERY

Open All Day Saturday

WHITE FELTS

Large and Small Head-sizes **88¢** Ribbon Trim

59 TEMPLE PLACE, 3rd FLOOR

Now! while quantity lasts our greatest sale of

All porcelain lined Refrigerators

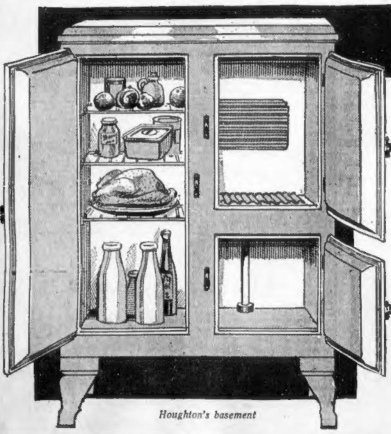

Houghton's basement

Manufacturer's present list price is $30.00

14.95

50 lb. ice capacity

Now--you can buy an all porcelain lined refrigerator for less than the price of an ordinary enamel lined ice chest

"America's most beautiful refrigerator" and every inch a quality refrigerator. No false bottoms—no built up tops. All porcelain interiors with smooth rounded corners. Approved insulation throughout with all steel rust-proof outer case. Exclusive crown shaped top and smart Queen Anne legs. It's smartly finished in white.

75 lb. "BIG CHIEF" REFRIGERATORS

Regularly $40.00

All porcelain interiors with white or green and ivory exteriors. **19.95**

100 lb. "BIG CHIEF" REFRIGERATORS

Regularly $50.00

All porcelain interiors with outer case finished in white or green and ivory interiors. **24.95**

Houghton's.

Houghton & Dutton Tremont at Beacon

at **Hovey's**

Even famous Merode's silk and wool suits-- never less than $5

and stunning pure wool 1932

$3 and $5 Bathing Suits $1.69

New Griss-cross back or conservative women's styles up to size 44

$1.69 is a low price to pay for an ordinary suit . . . . but it is an extraordinarily low price to pay for suits of this quality and fashion . . . from two of the finest bathing suit makers.

Not all sizes in all styles.

BEACH SHOP—SECOND FLOOR

Governor Rolph's Brother Is Dead

San Francisco, July 21 (INS)—George M. Rolph, 59, brother of Governor James Rolph, died today in a hospital here, after a stroke

Winant Candidate for a Third Term

Concord, N. H., July 21 (AP)—Gov. John G. Winant today announced his candidacy for the Republican nomination

Next to A. Stowell's

Maurice

Open All Day Saturday

16-18 Winter St.

Extraordinary Purchase

Entire Stock of Wright Stores, 72 Tremont St.

Dresses, Coats, Underwear, Hosiery

At ¼ to ½ of the Wright Stores Prices

DRESSES $2.00 Were $4.95 to $7.95.
DRESSES $3.00 Were $7.95 to $9.75.
DRESSES $4.95 Were $9.75.
Chiffon and Service Hosiery 55c Were $1.00 to $1.25. **2 Pairs for $1.00**
Rayon Underwear 39c Were 55c to 79c.
COATS $3.00 Were $9.90 to $15.
COATS $5.00 Were $15.
COATS $10.00 Were $23.50 to $29.50.
$1.95 **Silk Blouses** . . $1.00
$2.95 **Silk Blouses** . . $1.69
$1.95 **Wool Skirts** . . $1.00
$2.95 **Wool Skirts** . . $1.69

8 CARRIED DOWN LADDERS AT LYNN FIRE

Eight members of two families were rescued over ladders today when fire swept the house at 13 Highland ave., Lynn, causing damage of $4000.

The fire started in a cellar and gained headway while the occupants slept.

When firemen reached the scene the front and rear stairways were burning and those within were at the windows calling for help.

Mr. and Mrs. Mehian Brigian and their children, Sarah, 11, and Edward, 9, were first taken out and then firemen rescued Mr. and Mrs. Corcoin and their daughter Josephine, 16, and Margaret, 10.

Troops Called in Indiana Mine War

Dugger, Ind., July 21 (AP)—Three companies of Indiana National Guardsmen were ordered today to the vicinity of the Hoosier Coal Mine, which 20 non-union workmen have refused to leave until assured protection from more than a thousand union sympathizers maintaining a picket around the shaft.

The men on picket duty sit under trees smoking pipes and spinning yarns, while their wives serve them food.

Foils Kiss Burglar

Margaret McGrath of Worcester talked a boudoir bandit out of his avowed purpose of kissing her, slipped away from him and summoned police. The kiss burglar drew three months' suspended sentence.

PLEA TO EXTEND BUS SERVICE

Weymouth, Hingham and Cohasset residents will get through bus service to Hull and Brockton if a petition of the New England Transportation Co., heard today by the public utilities commission, is approved.

The company seeks amendment of restriction on its Brockton-Hull line in order to pick up and discharge passengers within the limits of the three towns.

Weymouth town officials and representatives of the Lovell Bus Lines opposed on the gorund that the business of the Lovell company, which recently took over the Eastern Massachusetts Railway business in the area, would be injured.

There was no opposition to a petition o fthe Eastern Massachusetts to substitute buses for trolleys on its Lowell division, first step in the replacement of all trolleys in the area.

$229,000 for Cape Canal Operation

Washington, July 21 (AP)—The Secretary of War has approved an allotment of $229,000 for the operation and care of the Cape Cod canal, Mass., for the present fiscal year.

mellow
with the flavor of the world's finest mustard seeds
GULDEN'S
Mustard

WOMAN FACES WEST END GANG MURDER QUIZ

Police activities today indicated that solution of the gang slaying of Charles Castelone, man of many rackets, on Lowell st., West End, was near.

Questioning of a woman, whose identity was carefully shielded by police officials, was scheduled for late this afternoon, and a number of other persons were also on the list for grilling.

Activities began with the appearance at headquarters of Capt. James R. Claflin of the West End division, who has been on vacation. Claflin conferred with Supt Crowley and then with Commissioner Hultman, before going to his station.

It was learned that Claflin's early return from his vacation resulted from receipt of important information on the Castelone case.

Later today the West End divisional commander was in conference for some time with Inspector Harry Pierce of the headquarters homicide squad. It was understood that Pierce would question the unnamed witnesses.

Claflin has had many years' experience as a detective and has a broad knowledge of racketeering.

N. E. CROPS CUT BY DROUTH

With the middle west still sweltering in the worst heat wave of the season, one that has taken a number of lives, Greater Boston was fairly comfortable again today, with showers predicted for tomorrow.

The showers, however, will not be heavy enough, the weather man said, to kill the threat of drouth in Massachusetts and sections of New Hampshire, Vermont and Rhode Island.

Lack of rain has already begun to be felt in the Boston markets, where the flow of produce has been greatly curtailed.

In other sections of New England, excepting along the northern borders, brooks, streams and ponds are fast shrinking, with no heavy rain in sight.

The temperature here today was in the high 70s and a bit warmer than yesterday. The record, however, for this date was 98 degrees in 1926.

FULLER IS NOT A CANDIDATE

"I do not expect to be a candidate for governor," former Gov. Alvan T. Fuller told the Boston Evening American over the telephone from his Rye beach home this afternoon.

His statement was in answer to an inquiry sponsored by the announcement of former State Treasurer Fred W. Haigis that he, too, would not run. It had been rumored that Haigis would seek the Republican nomination is assured that Fuller would not be a candidate.

"Mr. Haigis' announcement has no bearing upon my intentions," Fuller said.

Hot Weather Gets Europe

By ARTHUR 'BUGS' BAER

With Von Hindy grabbing Germany by the ears this is a nice time to stay under your own cool tree.

The old boy has slapped everything under military rule. That's what they call a coop detatt, which means you get the hen and the other guy gets the feathers.

It means that a state of war exists exactly like the time when your best girl was up in front with Clark Gable driving and you were in the rumble seat.

Well, those German nudists are neutral anyway. Nobody can accuse them of being in an enemy uniform.

We were hoping to get over to Berlin this season and do some deep breathing in a stein of Pilsener. But now we'll go to Canada and have a merry old paper chase with the Royal Northwest Mounted.

Both Von Hindy and Mussolini fired their cabinets yesterday and the boys stole 50 seconds' start on a minute's notice.

We prefer the America brand of politics. It may be expensive but the old axe-head doesn't fly off the handle in hot weather.

(Copyright, 1932. Distributed by Universal Service, Inc.)

Oil Starts Fire in Charlestown Street

Road oil just laid on Alford st., Everett, caught fire today and the street blazed until Charlestown firemen put the fire out. The oil had been spread by a truck driven by Thomas P. Fleming, Abbott st., Lynn, which was parked by the side of the street, when the rear end burst into flames.

The flames spread to the street and the unusual sight drew a large crowd from the Sullivan sq. district.

Thomas Simpson Dies

White Plains, N. Y., July 21 (US) Thomas Simpson, 82, internationally known owner of a string of pawn shops, died here today.

Everett Man's Body Recovered in Lake

The body of Abel Fridstrom, 40, of Everett, came to the surface in Lake Quannapowitt, Wakefield, today, while volunteer workers were about to renew efforts that had been under way since Fridstrom was drowned Monday.

Fridstrom was tossed into the water from an outboard motorboat while "stunting." David Ingerton, swimming instructor at the lake, had directed the search for the body day and night since then.

Riot Squad Joins in Hunt for Dogs

The riot squad of the East Boston police station turned out today in an attempt to capture two dogs who had killed 20 chickens, the property of Joseph Doyle of Wadsworth st., East Boston.

Neighbors were aroused by the squawking of the victims and sent for the police. Patrolman Joseph Schwand, chief dog catcher of Station 7, is still chasing the dogs.

The domestic help problem is solved by taking a kitchenette apartment and the best are advertised daily in the For Rent columns.

SPECIAL VALUES *in our*
51st Annual
SUMMER SALE

CHILDREN'S BROGUE OXFORDS
Sizes 8½ to 12 $3.15 Sizes 12½ to 3 $3.65
Sizes 3½ to 7 $4.65

WOMEN'S SUMMER SHOES
$5.95 and $7.95

MEN'S SPORT SHOES
$6.95 and $7.95

BOYS' SHOES
$3.95

THAYER McNEIL
47 Temple Place 414 Boylston Street
Coolidge Corner and Wellesley Square

BROOKSIDE MILK

FIRST NATIONAL STORES INC.

24 hours FRESHER

Give the youngsters plenty of Brookside Milk. It is a sweeter, purer, healthier food produced by New England farmers who maintain the cleanest farms and the highest standards of sanitation in the world. Its four per cent butter fat is higher than the average, and because Brookside milk is a New England product it reaches you 24 hours fresher than most delivered milk in Boston!

Save money, support New England farmers and enjoy better milk by asking for Brookside at your local First National Store. Try some today.

9c Qt.

FIRST NATIONAL STORES INC.

WE'RE ALWAYS EARLY WITH THE LATEST

Announcing

a wholly new principle that places Home Movies within the reach of all

NEW: *Ciné-Kodak* EIGHT *at only* $29.50

NEW: *A film that cuts movie costs nearly* 2/3

In Eastman's latest movie camera, each foot of film goes as far as four. A $2.25 roll gives you a full four minutes of pictures. Gives you the pleasures of movie making at a 62½% saving.

The camera is small, simple, complete. And the $29.50 price compares with Eastman's previous low of $75.

We're enthusiastic about Ciné-Kodak EIGHT. We'll be delighted to show it...with samples of the wonderful pictures it makes. Open 8:30 to 5:30.

On all Eastman cameras, Eastman pays the tax.

EASTMAN KODAK STORES
(Incorporated)
38 Bromfield St. and Hotel Statler

KODAK

GILCHRIST'S BARGAIN BASEMENT

Ready FRIDAY at 9

Summer Dresses
Women's, Misses', Juniors'

$1.95

Just See the Variety!
Charming Silk Shantungs
Cool Chiffon Voile Dresses
Fashionable Flat Crepes
New Rough Crepes
Silk Print Dresses
Sleeveless or Cape Sleeves
Jackets in Contrasting Colors

And what a wide selection of colors, all the new gay pastels, and smart color contrasts. Plenty of fashionable white. Better be here early.

New Bathing Suits

$1.29

Sun back, cross strap or speed styles. All wool. Ribbed, zephyr, and corduroy stitch materials

Women's and Misses'

Colors: Blue, Red, Jade, Green, Peacock, Black, Salmon, Orange

Self Acting Reduction Plan forces first low prices or we mark down 25% after 12 selling days, 50% after 18 selling days, 75% after 24 selling days. Goods given away after 30 selling days.

Visit Our New Basement Fountain Lunch

No Mail or Phone Orders

DEGLANE IS 10-9 CHOICE TO PIN WASHBURN

FANNING

—With GEORGE UNDERWOOD—

The Big Rough House. ↑ Till for World Title.
DeGlane Vs. Washburn. | The Xmas Basket Fund.
Whoop! Lead Us to It! ↓ C'mon Folks, Let's Go.

Everybody'll Hit Trail for Wigwam, Tonight

LIGHTING the old Jimmy Pipe and parked in the one chair which best suits our center of equilibrium, our thoughts turned to some of the bee-oo-tiful rough and tumble scraps we have seen. That night at the end of the drive on the Shawanaga, when Long Bill Garrett and Poleon LeCroix fought like two bull moose in the rutting season, clawing and biting like a parcel of wildcats and kicking like a pair of Alabama mules. The night the late Tom Shevlin, Yale's great All-American end, came out second best in the bruising battle with the bouncers at Jack Dunstan's famous, old all-night rendezvous on Sixth Avenue, New York. Kid McCoy beating three life guards in the bath house at Brighton Beach. Doing the Barbary Coast in the old days with a Frisco sports scribe and seeing that pair of husky wharf rats fight to the near death over a dame that wasn't worth it. Knives were brought into play before it was over that night, just as razors flashed that night Buck Wilson, seeking to let us see some "local color" took us to the culled crap game down in Charleston, South C'lina. But save for that besark backwoods battle between those two Shawanaga lumberjacks none of those impromptu rough and tumbles carried more pure and unadulterated action than the knockdown and drag-out shindy those two Bad Men of the Mat, Gentleman Jack Washburn and Charlie Strack committed a couple of months ago in the Boston Garden.

AND tonight this same Jack Washburn, former miner, bridge and iron worker, World War hero, Hollywood actor and goodness knows what not, who now holds undisputed away as King of the Rough Housers, will come strutting, swashbuckling, into the ring at Braves Field to give battle to Henri DeGlane, heavyweight wrestling champion of the world!

BOY, oh boy, that's one shindy we wouldn't miss for the proverbial farm! Seeing a couple of hundred thousand other persons enjoy the same sentiments, if the Weather Man is only good, and he promises us a fair and balmy evening, they'll pack Braves Field, tonight, until it bulges out into Commonwealth ave. With the King of Rough Housers and the greatest wrestler the game has developed since Frank Gotch's time in there demolishing and wrecking each other's anatomies, a good time certainly will be had by all. We'll be hitting the trail for the Wigwam tonight.

THAT, friend fans, is a peculiar introduction to a fanfest on a world's heavyweight wrestling championship match. But we believe in calling a spade a spade. Until recent years lumberjack and longshore tactics were taboo on the wrestling mat. But modern wrestling has developed into nothing more or less than licensed sluggery, perhaps one might even say mayhem and murder, as far as any match in which Gentleman Jack Washburn is a participant is concerned. Some may think they are going to a wrestling championship. But most of us know we are going to see the "sweetest" rough and tumble that e'er was fought at an old-fashioned Pathron Day in County Wicklow. It's the scrap, not the tilt for the title, that is bringing all of us there, everyone from Grandma down to little dog Towser. You'll see a bigger turnout of the fair sex than for any sporting event in years. "The female of the species is more deadly than the male." Kipling was right.

REMEMBER this world's heavyweight wrestling championship, or Big Rough and Tumble—call it what you like—is in aid of New England's biggest and worthiest charity, the Xmas Basket Fund of Mr. Hearst's Boston Evening American. Remember the great good done by this charity in the past. Remember, starvation, want, suffering will be knocking on more Boston doors this winter than ever in history. Remember a fair percentage of every dollar paid in at the gate will go to giving a Merry Xmas to somebody's suffering mother, father, brother, sister or child.

IN THESE dismal days of depression "Give!" "Give!" is heard upon every side. Many of us have given, are giving, until it hurts. The BOSTON EVENING AMERICAN is not asking you to "give" tonight. It is giving you the greatest of all New England sports attractions at popular prices with the understanding that a fair percentage of what you pay will go to the worthiest of New England charities. It is giving you a chance to kill two birds with the same stone. You are getting the greatest sports attraction obtainable at a bargain price and getting the chance to help where help will be needed the most. Enough said!

WHAT'S going to happen? Is DeGlane going to leave the mat as he enters it, heavyweight wrestling champion of the universe? Or is the King of the Rough Housers going to mount the heavyweight wrestling throne and hold sway over two kingdoms? We consider Henri DeGlane as the greatest wrestler in the world, the greatest grappler since the palmy days of Frank Gotch. But take nothing for granted in wrestling. Queer things happen on the mat. If what most of us want to see happen does happen, the Herculean Frenchman will wring Washburn's neck. Oh, how the mat addicts hate the Bad Man! What an army of haters Washburn has built up! Nothing would suit them better than to see poor Jack rended limb from limb!

TO US, personally, Jack Washburn is nothing more or less than a wrestling false alarm. A big, burly, good-natured bully, with an innate sense of acting, a genial, big-paunched giant who is more of an actor than an athlete, such an actor, in fact, he has become one of the mat game's biggest box office magnets. We believe Henri DeGlane, strong as Samson, tough as rawhide, with the stamina and endurance of a broncho, and master of a hundred wrestling holds, can, if he likes, "break the giant Washburn in two." And we have a hunch that Washburn is going to slug and gouge and knee and kick the French Gamecock into such a cantankerous mood tonight that the Herculean Frenchman actually will "break him in two." Whether we're right or wrong, we'll know at Braves Field tonight. All set? Let's go!

Dilboy Bouts Give Big Boys Chance

Many 175 pounders and heavyweights are to compete in the Dilboy Post tourney next Wednesday night, at Dilboy Field, Somerville. The other two classes to be competed are the welter and middleweights.

38 Women in Tourney

Burlington, Vt., July 21—The women's golf tournament at the Burlington Country Club had 38 players in action.

Perkins Reaches North Shore Final

G. Holmes Perkins, defending champion, reached the final round of the North Shore tennis play at Tedesco Country Club when he downed Victor Hockmeyer in straight sets.

The Boehm twins of Malden, Hilda and Helen, each won a pair of matches to gain semifinal berths in the women's singles.

Criterions on Top

Criterion Club of Somerville edged Wm. Filene's baseball team, 7 to 6, at Lincoln Park, Somerville.

THE CHALLENGER—

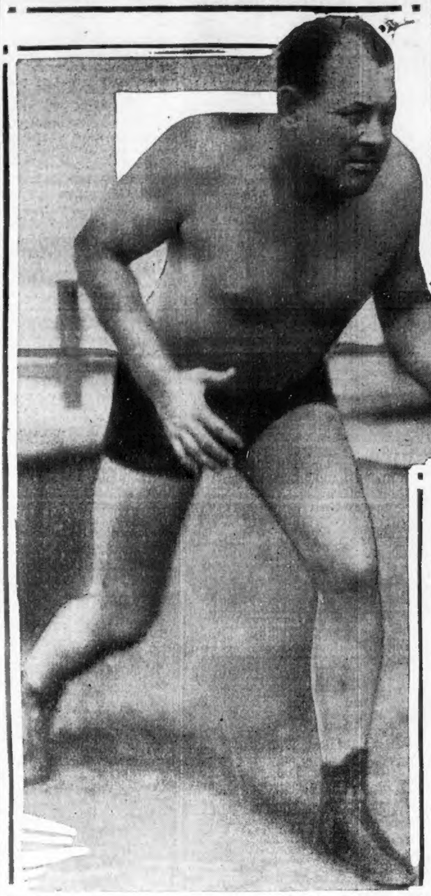

"GENTLEMAN" JACK WASHBURN

Title Go at Tepee Tonight

By JACK CONWAY

Henri DeGlane against "Gentleman" Jack Washburn!

The stage is set for the "Wrestling Battle of the Century" which takes place at Braves Field tonight under the direction of Paul Bowser for the Christmas Basket Fund of the Boston Evening American.

The greatest crowd ever to witness a mat carnival in New England will witness the struggle for supremacy between DeGlane and his doughty American challenger.

DeGlane still ruled a 10 to 9 favorite in the betting today. The arrival of a ton of Washburn money from New York and Chicago is likely to send "Gentleman" Jack into the ring an even money choice. There is a strong feeling in certain quarters that Washburn will be permitted to do anything he wishes in the ring tonight. Under such conditions he has more than an even chance of winning.

Ted Tonneman of Chicago will referee. It was learned today that Tonneman is friendly with Toots Mondt who has sponsored Washburn in his drive for the championship.

It is also felt that the crowd will be with Washburn because he is an American. There is a desire to see DeGlane, the Frenchman, pulled from his throne.

DeGlane is admittedly a better wrestler than Washburn. The champion is letter perfect when under fire. He is cold blooded and as crafty as a fox. He likes to play a waiting game, and when he springs he usually pins his man.

Washburn has been coached by Earl Caddock and Mondt in the art of wrestling, but he prefers rough house tactics. If Tonneman allows "Gentleman" Jack to call his own shots, the challenger is liable to knock DeGlane out with a short punch or with one of his brutal kicks to the mid-section.

DeGlane came into Boston from Marlboro this morning. He made a last minute demand for fair play. He asked Paul Bowser to see that he doesn't get the "works" tonight.

The Frenchman believes that the desire of the public to see foreign champions swept to defeat will cause his downfall unless Bowser insists he get a square shake of the dice.

"I don't care how rough Washburn is as long as he doesn't jump on my neck when I'm down," said DeGlane. "He can do anything he wishes while I'm on my feet and I shall be the last person in the world to complain.

"I am a better wrestler than Washburn, and unless he is allowed to hit me over the head with a hammer or use a shotgun I shall lick him. I can take his best punches while I'm not afraid of his face gouging.

"But if I should be knocked down I don't want Washburn to be permitted to kick me on the head or do something else that might render me unconscious.

"I know some of the fans want me licked at any cost on account of the fact I'm a Frenchman. Yet I feel that the vast majority of New England fans are fair sportsmen. They will insist that I get a fair deal. If I am not jobbed, I shall still be champion after tonight's tussle."

Washburn arrived in the Hub early this morning from Revere, where he spent the night at his training quarters. "Gentleman" Jack was jubilant and confident he would lift the title.

"DeGlane is doing a lot of cheap talk about his fear that he will be jobbed," said Washburn. "The Frenchman is quitting before the bout starts. He wants to have his alibi prepared so that he can squawk after I tip him from his championship throne.

"The world's heavyweight wrestling championship belongs in this country. I shall see that the title comes back here. I'll wrap DeGlane up this evening just like Jack Sharkey licked Max Schmeling, the Dutchman. Now that Sharkey has won the heavyweight boxing title, I'm going to bring the heavyweight wrestling title back to this country."

As champion, Washburn would prove a tremendous box office attraction. He has color and all kinds of crowd appeal. He has smashed all box office records everywhere he has appeared.

Washburn, as champion, would be a welcome gift to the dear old promoters.

Jack Sherry, uncrowned champion, will oppose Nick Lutze in the semifinal. This will be a 30-minute time limited tussle.

Sherry hasn't met with defeat during the past 12 months. He promises to add the colorful Lutze to his long list of victims.

Ed Don George was on the job today ready to take a fall from Jim Browning whom he meets in the feature preliminary.

Joe Malcewicz, Len Macaluso, Charley Strack and every other star wrestler will be on the preliminary card.

It's the most brilliant mat offering ever made in New England.

Jack Conway Says Title Mat Bout Is Toss-Up

Henri DeGlane or "Gentleman" Jack Washburn?

Jack Conway and his famous magic coin have been balked by the world's heavyweight championship wrestling bout.

"It's a tossup," said Jack. "DeGlane is the better wrestler, but Washburn is rougher and stronger than the champion. If they allow Washburn to do his stuff without any interference, he'll lick any wrestler in the world. But on straight wrestling DeGlane would have the edge."

Conway's 1932 record:

W.	L.	P.C.
49	9	.845

Siebert Sold

Montreal, July 21—The Maroons have announced the sale of Babe Siebert, left wing, to the Ranger sextet.

—AND THE CHAMPION

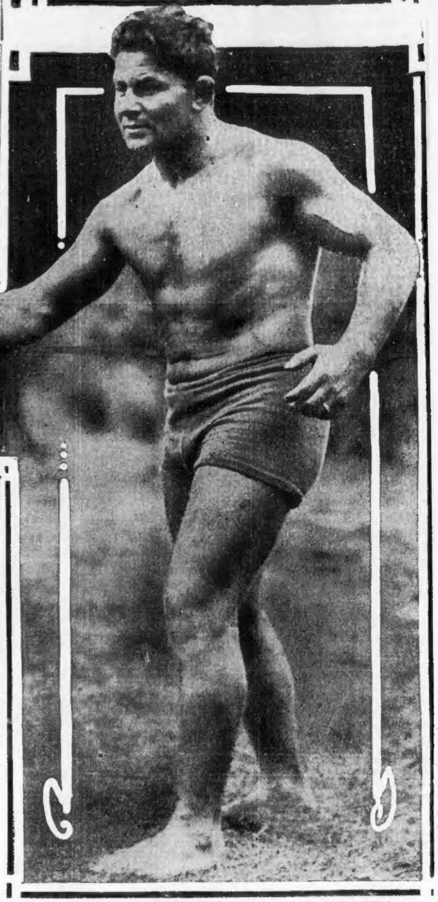

HENRI DEGLANE

Complete Card at Braves Field

CHAMPIONSHIP MATCH

Henri DeGlane vs. "Gentleman" Jack Washburn
(Title Holder) *(Challenger)*

(Finish match, best two in three falls)

SEMI-WINDUP

Nick Lutze vs. Jack Sherry

(One fall match with 30-minute limit)

PRELIMINARIES

Ed Don George vs. Jim Browning
Joe Malcewicz vs. Len Macaluso
Al Morelli vs. Pat McGill
Charlie Strack vs. "Tiny" Ruff
Casey Kazanjian vs. Len Frisbie

Lionel Conacher vs. Bill Nelson
Charlie Hanson vs. John Spellman
Harry Cornsweet vs. Rex Smith
"Buck" Weaver vs. "Bull" Martin

American Wrestling Association rules to govern all matches

PLACE—Braves Field.
GATES OPEN—6:30 o'clock.

FIRST BOUT—8 o'clock.
TITLE BOUT—10 o'clock.

Match Aids Poor

"The worthiest of all New England Charities"—the Christmas Basket Fund of the Boston Evening American. All of you know what great happiness and joy the Christmas Baskets have brought in the past, how much more badly they will be needed in the coming winter of want and privation.

Henri DeGlane, world's heavyweight wrestling champion, vs. Jack Washburn, King of the Rough Housers, Braves Field, tonight.

Kill two birds with one stone. Buy a ticket at a bargain price for the greatest wrestling attraction in years and help fill a Christmas Basket.

Remember a fair percentage of every dollar that is taken in at the great wrestling match in Braves Field tonight will go to the Christmas Basket Fund of the Boston Evening American—the worthiest of all New England charities."

Fight Results

At Montreal—Pete Sanstol, Norway, drew with Spider Pladner, France.

At New York—Primo Carnera, Italy, [illegible]

ALBIE AGAIN DONS MOLESKIN

Los Angeles, July 21 (AP)—Albie Booth, Yale's great halfback, has passed up the motion pictures for the demonstration Olympic football game here the night of August 8.

Simultaneously with Booth's decision today, Johnny Baker, University of Southern California guard, whose field goal in the last minutes of play beat Notre Dame last fall, announced he would pass up the game to take a brief fling in the pictures.

Booth will play on the Eastern team, composed of senior stars of Yale, Harvard and Princeton. Baker was to have been a member of the Western team from Stanford, California and Southern California.

St. Andrew's Nine to Tackle "Gates"

The Gate of Heaven nine tangles with the St. Andrews H. N. S. club of Chelsea at C. J. Lee playground tomorrow night.

Here's What Mat Fans Think of Tonight's Bout

By GEORGE W. GRIMM

After two days of ceaseless questioning of various "men about Boston town," those who know their sports from every angle, we have found the favorite for tonight's wrestling match at Braves Field.

He is Henri Washburn. Or, if you'd rather, Jack DeGlane.

Wrestling fans are long and loud in their pickings of both contestants and we were more mixed up than a well-shaken cocktail trying to find out just which grappler was the choice of the boys.

However, here are a few notes jotted down before the arguments got too hot:

JACK SHARKEY—Looks like DeGlane to me.

EDDIE MACK—Anybody with a good punch suits me. I'll take Washburn.

BILLY McMENIMEN—DeGlane is too strong and clever.

BILLY AMES—Washburn will throw him into the blooming Charles.

JIM McDONOUGH—My money's on DeGlane. (McDonough, incidentally, is a bank president.)

CHARLES KEALOS—Henri has absorbed too much red wine in his time. It will do him no good.

DR. ED ORMSBY—I'll take vanilla. (He likes the Gentleman.)

GUS SONNENBERG—A couple of fair wrestlers.

DICK DUNN—Washburn will wear him down with brute force and then pin him.

BILL NUGENT—Do either of these boys play golf?

ART SHIRES—Just a pair of good .200 hitters in the N. Y. P. League.

DR. H. H. HOOKWAY—DeGlane knows too much for Washburn.

CHIEF TIGHE—Henri won't be able to stand the gaff.

TACK HARDWICK—Washburn would have made a great tackle.

OFFICE BOYS—Yuh, have you got any tickets.

Put them all together and they spell—headache.

GEORGE HOLLAND—Washburn a cinch. He's the greatest wrestler the world has ever seen. He'll take two straight falls, without taking a deep breath.

FORMER LIEUT.-GOV. EDDIE BARRY—As I said in the courthouse corridors this morning, I favor DeGlane.

JIMMY BRENNAN, GOVERNOR'S COUNCIL—I think Washburn has a good chance to smash his way to victory.

PETE O'CONNOR, A SWELL COP—Nothing to it. Washburn by one thump on the chin.

PAT McGUINESS, CONTRACTOR—DeGlane is just as strong and powerful as one of my steam shovels.

RAY BARRETT, LAWYER—If it is within the law for Washburn to punch, he'll win.

PHIL PORCELLA, MARKETMAN—Washburn will chop DeGlane down.

DAVE ARATA, TICKET SELLER—Washburn is my friend. He helps sell tickets.

JOHN FORD, GOLF PRO. AT BLUE HILLS C. C.—I picked Strack to beat Washburn and missed, but I'm not missing tonight with the Frenchman.

ARTHUR CROWLEY, RADIO STAR—The Frenchman is my selection because I figure him too smart for Jack.

JOHN "BUCKY" FLYNN, NOTED SHARPSHOOTER OF WAKEFIELD—I expect to see them carried out, side by side.

C. F. ADAMS OF THE BRUINS—DeGlane will take the big boy from the way it sizes up to me.

NATHAN SHRIBER, ROAD MAN FOR A. G. SPALDING & BROS.—Jack is the best man for the rough stuff and I guess the rough stuff goes tonight.

HARRY MITCHELL, DECORATOR—Put me down for Washburn.

Boston Bankers, Beauties, Artists, Merchants Await Title Bout Gong

Henri DeGlane or "Gentleman" Jack Washburn? A representative cross-section of Boston's wrestling bugs had the all-important question regarding tonight's great match put to them today. Of eight dyed-in-the-wool fans interviewed, six picked DeGlane to retain his championship and two predicted "Gentleman" Jack would lift the crown. It may or may not be significant that the two picking Washburn are the female of the species. Here's what they think:

◆◆◆

I look for a close match, with DeGlane to come out on top. The champion, I believe, knows too much about wrestling for Washburn. If it were a fight, I'd pick Washburn, of course. He has the size and packs the wallop. But I'll be surprised if Henri doesn't pick him up and lay him down.

JACK SHARKEY, World's Champion

◆◆◆

If I were to forecast a result, I'd certainly select Mr. DeGlane. I doubt very much, indeed, that Mr. Washburn's rough tactics will prove much of a handicap for the champion. Of course, Mr. DeGlane is a much smaller man; but in my own humble opinion, he will retain his title.

ARTHUR FIEDLER, Symphony Leader

◆◆◆

Of course a girl isn't supposed to know a great deal about it but a good many girls know just as much if not more about the matches than the men. I pick "Gentleman" Jack to win the championship from DeGlane. Almost always my sympathies are with the smaller man, but not tonight.

EVELYN SPELLMAN Secretary

◆◆◆

If you want my choice for tonight's bout, I'll give you DeGlane. But it's a hairline decision. I've watched both men in action, and if the sparks don't fly tonight, I'll be greatly surprised. I only hope I'm not forced to order the arrest of one or the other for mayhem.

MICHAEL CROWLEY Supt. Boston Police

◆◆◆

I really think Mr. Washburn will take first place. He is a charming wrestler, and I think he will prove too good for Mr. DeGlane. I do not like the matches when they are too rough, and I hope that Mr. Washburn will not be too hard on the champion. I certainly would hate to have Mr. Washburn get a headlock on me.

DOROTHY DAWM Follies Beauty

◆◆◆

DeGlane is my choice. I think he knows far too much real wrestling for "Gentleman" Jack, and that the latter's rough tactics will have little effect upon him. It should be a good match, and perhaps closer than I think; but if you want my honest opinion, I give Washburn only an outside chance.

WM. KENNEDY, Millionaire Merchant

◆◆◆

DeGlane. I pick him in this match and I will pick him in any match against any of the present day crop of matmen. He knows too much of real wrestling to be tricked into defeat by any peculiar stylist. But it should be close, one of the best matches in years. If Washburn wins, I'll buy a new hat for him and for Prof. Rogers.

JACK PROUTY, First National Bank

◆◆◆

My choice for tonight's match is Henri DeGlane. His holds should have Washburn groggy. And when "Gentleman" Jack starts his rough stuff, as he most surely will, I think he is due to receive a surprise somewhat after the fashion of a dynamite explosion. There will be plenty of action for the fans.

CAPT. BEAUPRE State Police

$1,200,000 FOR SOX TOO HIGH, SAYS SCHUSTER

QUINN KNOWS NOTHING OF DEAL

While President Bobbie Quinn of the Boston Red Sox vehemently denies all knowledge that a group of Massachusetts sportsmen are seeking control of the Boston Red Sox, Winfield A. Schuster of the Govenor's Council and 26-year-oold son of the late Walter A. Schuster, wealthy sponsor of the Blakstone Valley League, is equally positive that negotiations are underway to buy the Sox.

Since the high contracting parties are equally positive, it must be assumed that Schuster and his associates are dealing directly with the Ohio pool which now owns the club, and such being the case the Sox may go under the hammer at the end of the season.

Schuster and two associates, whose names are held secret, are ready to purchase the Sox, but not at the price of $1,200,000 which Schuster declares the Red Sox were quoted to him.

But that the Massachusetts sportsmen are interested in a financial way is indicated by the fact that Schuster declared his organization is ready to sink some $500,000 in restocking the club with ball players.

"The price now asked is ridiculous," Schuster stated, "when consider that a controlling interest in the Phillies can be had for as little as $200,000.

"If we obtained control of the club, we would have to pay plenty for the property and about a half a million dollars more on the team itself."

KEPT HOME NINE STRONG

The late Walter E. Schuster, owner of the famous woolen mills bearing his name and organizer of the Blackstone Valley League, was a King Midas of baseball.

It was nothing for Walter Schuster, Sr., to import major league players at fancy prices to keep the local pennant in East Douglas. At one time he brought the entire Holy Cross baseball team to impersonate the home heroes.

President Bob Quinn of the Red Sox firmly denies that he has had any offers from Mr. Schuster or his associates to purchase the Sox.

COMES BACK FOR MUSSOLINI

Il Duce called him a bad boy and sent him back here to fight for the honor of Italy (not to mention a few liras for himself). So here you see Primo Carnera in his first start of his new campaign. He is making a present of a right hand to the body to Jack Gross of Philadelphia (left). Gross took too many of these, so the Man Mountain got the duke in the seventh. Technical kayo. Looked on the up and up, the experts said.

MRS. HARPER IS DEFEATED

Manchester, July 21 (AP)—Mrs. Lawrence A. Harper of Oakland, Calif., Wightman Cup player and top-seeded in the Essex County Club womens' invitation tennis tournament, today was eliminated by Josephine Cruickshank of Santa Ana, Calif., in a bruising semi-final match, 4—6, 8—6, 6—3.

Mrs. Harper, who returned from England late last week, displayed her usual skill in the opening set, but the 14-game second set wearied her and she was easily overcome in the deciding play.

The internationalist was runner-up to Helen Mills Moody in last year's tourney.

PRIMO KAYOES JACK GROSS

Ebbets Field, Brooklyn, N. Y., July 21 (US)—The old adage about giving the dog a bad name worked out again at Ebbets Field when Elphantine Primo Carnera scored a seven-round knockout over Jack Gross, Philadelphia southpaw.

Gross went down in the seventh under a thudding tattoo of lefts and rights to the head, after taking a vicious body and head beating.

At eight, the groggy Philadelphian staggered up to resume fighting, but Referee Arthur Donovan mercifully waved him away.

Gross went down from exhaustion as much as anything, although the punches that boomed against his head at the finish were jolts likely to floor anything.

TAD'S FAVORITE OUTDOOR SPORTS

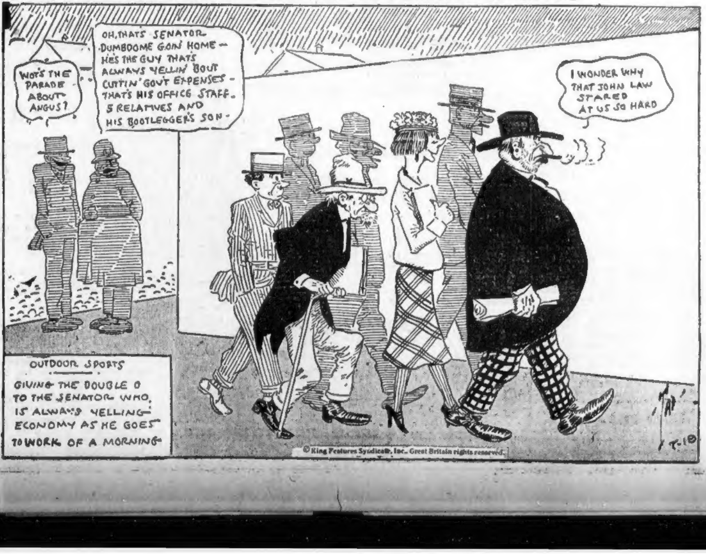

WOT'S THE PARADE ABOUT—ANGUS?
OH, THATS SENATOR DUMBOOME GOIN' HOME—HE'S THE GUY THATS ALWAYS YELLIN' 'BOUT CUTTIN' GOV'T EXPENSES—THAT'S HIS OFFICE STAFF. 5 RELATIVES AND HIS BOOTLEGGER'S SON—
I WONDER WHY THAT JOHN LAW STARED AT US SO HARD
OUTDOOR SPORTS
GIVING THE DOUBLE O TO THE SENATOR WHO IS ALWAYS YELLING ECONOMY AS HE GOES TO WORK OF A MORNING
TAD
T-18
© King Features Syndicate, Inc., Great Britain rights reserved.

STAR'S LIFE IS SAVED BY WIFE

Washington, July 21 (AP)—Carl Reynolds, outfielder for the Washington Nationals, has his wife to thank for saving him from an embarrassing and threatening situation.

Since July 4 Reynold's upper and lower teeth have been wired together to hasten the knitting of his jawbone, cracked when he was slugged by Bill Dickey, New York Yankee catcher, in a now historic encounter.

Riding in a cab with his wife, Reynolds became ill and choked. Stopping the cab under a street light, Mrs. Reynolds quickly cut the restricting wires with a pair of manicure scissors—and Carl could breathe again.

Irish Horsemen to Show in Boston

New York, July 21 (AP)—The Irish Free State horse show team has sent word it will compete in the national horse show at Madison Square Garden November 9-15 and in the Boston show October 25-31. The Irish also are expected again to enter the military jumping contests.

Klein Gets Two Homers

Pittsburgh, July 21 (US)—Chuck Klein's 27th and 28th homers of the season aided the Phils in conquering the Pirates, 6 to 2.

MR. BOSTON

By JACK CONWAY

YOU'LL GET YOUR answer on just how good a wrestler "Gentleman" Jack Washburn is when he battles Henri DeGlane for the world's heavyweight championship at Braves Field tonight.

Washburn has been a "One Man Riot." It has required the aid of Supt. Mike Crowley's police force to maintain order when Washburn has been in action.

"Gentleman" Jack has become the greatest drawing card in wrestling.

I believe Paul Bowser is sincere when he says DeGlane will receive a fair deal tonight. Bowser has done a great deal to build up wrestling, and no wrestler has ever been obliged to battle against loaded dice at any of his shows.

The better man will win tonight. Perhaps Washburn is your idea of the better man, or perhaps you prefer DeGlane.

On paper it shapes up as the outstanding wrestling bout of the year. I look for Braves Field to be jammed to capacity when the champion and American challenger sweep into action.

LEO LARIVEE of Waterbury, Conn., didn't do any cheering when Odonne Piazza announced he would send the New England diamond studded championship belt to Premier Mussolini if he comes through with a win at an Argonne A. A. show at Fenway Park on next Tuesday night.

Larivee now holds the title belt, and was obliged to agree to risk it Tuesday night before the match could be arranged. The Connecticut warrior says that in the event he loses, he should receive an opportunity to regain the famous trophy. If Piazza wins and sends the belt to Mussolini, Larivee could not realize his ambition.

WILLIAM F. CAREY was to sit in at a meeting of the board of directors of the Boston Garden today. Carey is satisfied with the progress made at the North Station sport palace by Dick Dunn.

ERNIE SCHAAF IS training at his own gym on Cambridge st. for his 15-round bout with Paulino, which will be held at the Garden Bowl on Long Island on next Monday night. Paulino has never been stopped. Schaaf will try to break the Basque's record.

NAT BOR K. O'S WHITTLE

San Francisco, July 21—In the tryouts for the American Olympic boxing team here Nat Bor of Fall River, Mass., national A. A. U. 135-pound champ, won over Edward Whittle, Honolulu, by technical knockout in the second.

Bor outclassed his foe all the way. Whittle was in bad shape when the referee halted the bout.

Wrestling Results

At New York—Ed "Strangler" Lewis, California, defeated Bill Middlekauff, New York.

Golf Heart-Breakers Near Boston

No. 9 at Tedesco

Granted that they do not, as a rule, pay off on drives, yet, at the ninth hole at the Tedesco Country Club, a well hit, accurately placed drive certainly simplifies matters for the linksman. And, of course, the opposite is true when drives are poorly hit or off line.

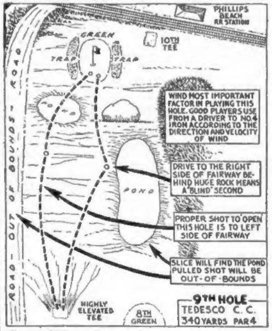

PHILLIPS BEACH RR STATION
GREEN
TRAP
TRAP
10TH TEE
ROAD — OUT OF BOUNDS — ROAD
WIND MOST IMPORTANT FACTOR IN PLAYING THIS HOLE. GOOD PLAYERS USE FROM A DRIVER TO NO. 4 IRON ACCORDING TO THE DIRECTION AND VELOCITY OF WIND
DRIVE TO THE RIGHT SIDE OF FAIRWAY BEHIND HUGE ROCK MEANS A "BLIND" SECOND
POND
PROPER SHOT TO OPEN THIS HOLE IS TO LEFT SIDE OF FAIRWAY
SLICE WILL FIND THE POND PULLED SHOT WILL BE OUT-OF-BOUNDS
HIGHLY ELEVATED TEE
8TH GREEN
9TH HOLE TEDESCO C. C. 340 YARDS PAR 4

It is a par four hole, measuring 340 yards. The tee is on the top of a high hill and the drop is so sharp that from the back trees, which are always played in tournaments, it is impossible to see any of the fairway, except just short of the green.

Down the left side of the fairway are out of bound markers and the right side is guarded by a pond, beyond which is marshy rough. On the left is another pond about opposite to which is a large rock.

The direction and velocity of the wind are important factors in playing this hole. At various times the best players have used from drivers to No. 4 irons from the tee. The drive should be played to the left so as to come to rest short of the pond, from where it is a simple shot to get home. If the wind is against and heavy, a driver should be used, but under ordinary conditions it is either a No. 1 or No. 2 iron shot. With a trailing wind, of better than average velocity, a No. 3 or even a No. 4 iron is the shot to play in order to keep out of trouble.

If a drive is on the right side of the fairway, there is danger of the ball going into the pond, but if it remains on playable terra firma, it is a blind shot to the green, for there is a large rock, just beyond the pond, which shuts off the view.

There are many fine golf holes on the new Tedesco layout but the present No. 9 is by far the most interesting.

CORBETT MAY JOIN GOTHAM BOXING BOARD

By DAVIS J. WALSH

New York, July 21 (INS)—While press and public united in a tirade that made a mockery of its officials and held them up to scorn, the name of James J. Corbett, former heavyweight champion of the world, came forward today to be prominently mentioned as the savior of New York boxing.

This was one development in the outburst of abuse, both overt and covert, that has followed in the wake of unpopular decisions in the Sharkey-Schmeling and Chocolate-Berg fights. Another concerns a Mr. Tunney, who, according to legend, was to be appointed to the boxing commission. They won't appoint him because they can't. A third development has to do with Mr. James Bronson, celebrated for the fact that Mr. Tunney used to know him. He also is a candidate but his case is very simple.

The fourth development deals with the probability that James A. Farley, campaigning manager for Franklin D. Roosevelt, presidential nominee, will retire from the chairmanship of the Boxing Commission after the election in November. I have reason to believe that he would do so now, since his positions are just a little incongruous, if not grotesque; but he has no wish to withdraw until his successor is considered, agreed upon and made ready.

BRAVES FIELD
Tomorrow at 3:15 P. M.
LADIES' DAY
BRAVES VS. NEW YORK
Tickets at Horace Partridge and Braves Field. Stadium 9600

Our Annual Summer
SALE *of* SUITS*
including all Fancies, Staple Blues and Grays, Tropicals, Sport Suits and Sport Coats

Never have we offered so complete an assortment of high quality clothes in a single Sale. Every garment made in our own Boston workroom by skilled New England craftsmen.

$65 Suits are $49 | $55 Suits are $41
$60 Suits are $45 | $50 Suits are $38
$45 Suits are $35
Sport Coats Reduced Proportionately

YOUNG MEN'S DEPARTMENT—2d Floor
352 YOUNG MEN'S SUITS $31

Scott & Company
LIMITED
336 to 340 Washington Street
BOSTON
*Linens not included

1,250,000 TRACK FANS WILL SEE OLYMPIC GAMES

GATE WILL GO OVER MILLION DOLLARS

By FRANK G. MENKE

Los Angeles, July 21 (INS)—The something which has been termed "the grand Olympic flop" now seems destined to go roaring down the gulches of time as a colossal success.

The East may be financially apathetic to what the girls and boys of athletic skill will do in these parts between July 30 and Aug. 15; the Middle West and the South may assume a "what of it?" air.

But California and way stations are rallying in a way that is astonishing and figures compiled to date indicate that at least 1,250,000 persons will pay close to $1,500,000 to gaze upon the gladiators of the world as they disport under California skies.

In the beginning of things—eight years ago when the site award was made to Los Angeles—the extravaganza promised to be the most successful and certainly the most glamorous in all history.

But then came an economic crisis which boded ill for all such ideas and the aspect was bleary. But all those gloomy alterations of the original picture have been changed back to rose-tints and the tenth Olympiad of modern times will go over with a yip-yipping hurrah.

With something like 00 homebred and foreign athletes encamped now in the quaint but magnificent Olympic village and with hundreds more rolling westward, this Olympiad perhaps will establish an all-time record for the number of contestants, events, attendance and receipts.

The city of Los Angeles, which appropriated a $1,000,000 bond issue to insure the Olympics for this city, has spent the money in various ways—but all of them for permanent civic assets.

Its cash outlay has been heavy, of course, but when the Olympics are done the city not only will have the glory of having put in the greatest athletic show of all time, but will have new property values that will practically represent the apropriation for bonds.

Overtraining Is the Cause of Failures

By LAWSON ROBERTSON
Chief Coach American Olympic Team

Palo Alto, Cal., July 21—Roaming the continent, and coming in contact with a vast number of athletics tutors, I find a radical difference in the methods of training athletes. Most of them are rather harshly opposed to my own ideas.

These fellows in the main, bear down rather heavily on their boys.

They have hard and stern rules and insist upon applying these to all their pupils regardless. There is little elasticity, and this is different than my own way. Whether the, are right and I am wrong—or vice versa—I cannot determine.

I do not attempt to enforce any diet on my boys. If they have been accustomed to eating corned beef and cabbage, sauer kraut and other heavy foods before they come to me they can continue to do so. They developed and got along nicely as high school athletes on such fare. So why change it?

Spinach is a good thing for anyone—especially athletes. But, if my boys don't care for it, they don't have to eat it. If they like coffee, they can have it. If they smoke, they can continue to do so, but of course in moderation.

Eddie Farrell to Coach U. S. Broad Jumpers

Los Angeles, Cal., July 21—Eddie Farrell of Harvard will coach the Olympic team broad jumpers.

Head Coach Robertson will handle the 400-meter relay team. Johnny Magee of Bowdoin is to instruct the hammer, discus and javelin entrants. Harry Hillman, Dartmouth, is hurdles coach.

GOLDBERG'S CARTOONS

That's Life

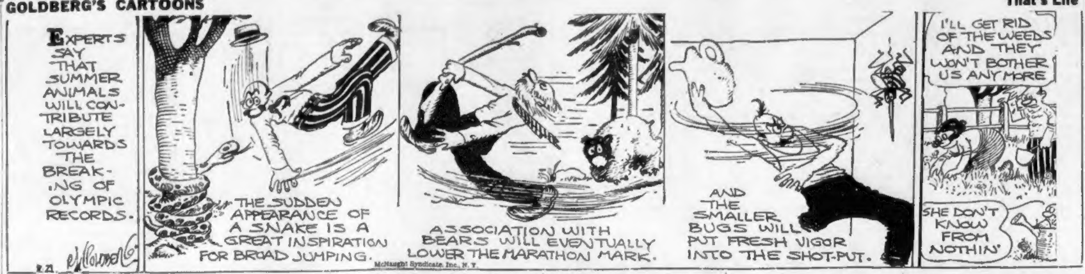
EXPERTS SAY THAT SUMMER ANIMALS WILL CONTRIBUTE LARGELY TOWARDS THE BREAKING OF OLYMPIC RECORDS.
THE SUDDEN APPEARANCE OF A SNAKE IS A GREAT INSPIRATION FOR BROAD JUMPING.
ASSOCIATION WITH BEARS WILL EVENTUALLY LOWER THE MARATHON MARK.
AND THE SMALLER BUGS WILL PUT FRESH VIGOR INTO THE SHOT-PUT.
I'LL GET RID OF THE WEEDS AND THEY WON'T BOTHER US ANY MORE
SHE DON'T KNOW FROM NOTHIN'
7-21
McNaught Syndicate, Inc., N. Y.

M'GRAW TELLS OF MURRAY'S GREAT CATCH

By EDWARD J. NEIL

New York, July 21 (AP)—It was late in the National League campaign of 1912 and the Giants, led by a swashbuckling, fighting fury named John McGraw, were locked in a bitter stretch duel for the pennant with the Pittsburgh Pirates.

They warred through a final crucial series in Pittsburgh and the Giants came down to the ninth inning of this final game leading by a single run. Victory there meant enough margin to nurse through the final dash to the flag. Then something went wrong.

The Pirates rallied, filled the bases. Two were out. A storm was sweeping in over Forbes Field. It was getting dark. Christy Mathewson fiddled in the pitcher's box and waited, tired, for the help of the storm and the gloom that would make his fadeaway a phantom bit of horsehide slipping past the knees of the final batter.

The wind was whipping in across the outfield, and as Matty took one last look behind him he could scarcely see his outfielders against the storm clouds swooping down.

He wound up. The batter lunged. He met the ball, a screaming liner that flashed to the right of second base and out toward the darkness of right center.

RUNNERS ON WAY

"The runners on those bases poured over the plate," said John McGraw as he sat back in his chair in the Giants' business office reminiscing. "Matty's head dropped and he turned his back. I started to turn away.

"Suddenly there came the terrific crash of the first bolt of lightning as the storm broke full on. For the brief flash of a second it lit up the field, and there outlined against the zigzag flame, his face contorted, leaping high into the air, was our right fielder, Red Murray, the ball just setting into his glove."

And that, sighed John McGraw, was the greatest and most dramatic play he ever saw on a baseball diamond.

Wandering back over the years with the most colorful leader in baseball history, you feel nothing but wonder that the white-haired, gentlemanly, soft-spoken man of 60, who sits so contentedly in the business offices now, could have generated in his heyday the truculence and lust of battle for which he was famous.

When a decision was close, and the umpire hesitated or ruled against him, there would come that human bolt from the bench. McGraw. Out of the dugout would pour the bench-warmers, a phalanx about him, while his warriors stormed in from the field to shout at his side.

In Chicago and Cincinnati particularly, he was an even bet in the old days to promote at least a couple of riots each series.

But he knew how to avoid banishment, and the threat of suspension, while creating the impression that murder was about to be done.

Fans! Test Your Skill in Big Innings Game

Come on, you baseball fans!

Here's another chance to show your knowledge of baseball, and at the same time win a substantial award for your diamond knowledge.

Another entry blank in the Boston Evening American's great Big Innings Game is offered today.

Until midnight tomorrow you may fill in your estimate of the inning in which big league clubs will score the most runs daily during the week starting Saturday.

So get to work today. Make use of your baseball knowledge in this contest of skill. Write down your estimates on the entry blanks or a copy of it and bring or send it to the Contest Editor, Boston Evening American, 5 Winthrop sq., Boston, Mass. No entry postmarked later than midnight Friday will be accepted for the next week.

Estimate the inning each day for six days, Sundays excluded, beginning this Saturday and ending the following Friday, in which the most runs are made by all the teams in the National and American Leagues, added together. Send in your figures before Friday midnight.

The following awards will be made:

Correct estimate for six days, $100.

Correct estimate for first five days, $50.

Correct estimate for first four days, $10.

Correct estimate for last five days, $50.

Correct estimate for last four days, $10.

In the event the highest number of runs should be made in two or more innings of one day only the lowest inning of those tied will count in the prize awards.

The contest is limited to the first nine innings each day.

PRINT your name and address in upper left hand corner of envelope when sending in your estimate. This rule is very important and MUST be followed.

Keep a copy of your estimate.

Only ONE estimate can be submitted by any one person.

In the event of an open day for all 16 teams of the National and American Leagues the high inning of the day previous will be repeated in the score.

Sunday games do not count.

It is not necessary to buy a copy of the Boston Evening American to enter or follow the contest. Estimates on each day's "big inning" may be sent in on any stationery, but you must follow the form given.

The "big innings" contest is open to everyone without consideration or obligation, excepting employes of the Boston Evening American.

BIG INNINGS GAME

CONTEST EDITOR,
BOSTON AMERICAN, 5 WINTHROP SQUARE

Based on the records of all teams in the American and National Leagues, I estimate the largest number of runs each day for six days, beginning Saturday, July 23, and ending with the games of Friday, July 29, by all the teams in the two leagues will be scored in the following innings:

Saturday	Monday	Tuesday	Wednesday	Thursday	Friday

(NOTE: In the blank for each day fill in the number of the inning in which you estimate the greatest number of runs will be scored for that day by all the teams in both leagues. Fill in each day's blank before sending in your estimate Do not put in the number of runs scored in case of overtime games. The first nine innings will count.)

Name ....

Address ....

In signing this estimate, I herewith agree to accept the decision of the judges as final.

SCORES BY INNINGS OF ALL BIG LEAGUE GAMES WEDNESDAY

	INNINGS														
AM. LEAGUE	1	2	3	4	5	6	7	8	9	10	11	12	R	H	E
Boston	0	0	0	0	0	0	0	0	1				1	7	2
Cleveland	0	3	0	0	0	0	5	0	0				8	12	1
Chicago	0	0	2	0	0	0	0	0	0				2	5	1
Detroit	0	0	0	0	1	0	0	0	0				1	9	1
New York	1	0	0	2	3	0	1	0	x				7	12	0
Philadelphia	0	0	1	2	0	0	3	2	x				8	16	1
St. Louis	1	0	0	0	1	0	0	1	2				5	11	1
Washington	0	0	0	0	0	4	0	0	x				4	9	2
NAT. LEAGUE															
Brooklyn	0	2	0	0	0	1	0	1	1				5	10	4
Chicago	1	0	0	0	0	0	0	0	0				1	7	1
New York	0	1	3	4	0	1	0	0	0				9	14	1
Pittsburgh	1	0	0	0	0	0	1	0	0				2	5	1
St. Louis	3	1	3	1	0	0	8	0	x				16	22	1
Philadelphia	0	0	1	0	0	3	1	0	1				6	13	0
TOTALS	7	7	10	9	5	9	19	4	5				75	152	17

HIGH INNINGS

Saturday	Monday	Tuesday	Wednesday	Thursday	Friday
6	8	6	7		

(Big Innings Game copyrighted in its entirety, 1932, by T. A. Robertson. All rights reserved.)

American League

STANDING JULY 21, 1932

*1931	W.	L.	P.C.	†G.B
3—New York	62	28	.689	—
1—Philadelphia	55	38	.591	8½
4—Cleveland	53	38	.582	9½
6—Detroit	48	39	.552	12½
2—Washington	50	41	.549	12½
5—St. Louis	39	49	.443	22
7—Chicago	30	58	.341	31
8—BOSTON	21	67	.239	40

*Standing July 21, 1931.
†Games behind leaders.

GAMES TODAY
Boston at New York.
St. Louis at Philadelphia.
Detroit at Washington.

AMERICAN LEAGUE RESULTS

At Philadelphia
St. Louis ...100010012— 5 11 1
Philadelphia 00120032x— 8 16 1
At New York
Chicago ....002000000— 2 5 1
New York ..10023010x— 7 12 0
At Boston
Cleveland ...030000500— 8 12 1
Boston ......000000001— 1 7 2
At Washington
Detroit ......000010000— 1 9 1
Washington .00000400x— 4 9 2

National League

STANDING JULY 21, 1932

*1931	W.	L.	P.C.	†G.B.
6—Pittsburgh	49	36	.576	—
3—Chicago	48	39	.552	2
5—BOSTON	47	42	.528	4
7—Philadelphia	46	46	.500	6½
1—St. Louis	43	44	.494	7
4—Brooklyn	42	47	.472	9
2—New York	39	45	.464	9½
8—Cincinnati	40	55	.421	14

*Standing July 21, 1931.
†Games behind leaders.

GAMES TODAY
Philadelphia at Pittsburgh.
Other clubs not scheduled

NATIONAL LEAGUE RESULTS

At Pittsburgh
Philadelphia 001003101— 6 13 0
Pittsburgh ..100000100— 2 5 1
At Chicago
New York ..013401000— 9 14 1
Chicago .....100000000— 1 7 1
At St. Louis
Brooklyn ....020001011— 5 10 4
St. Louis ....31310080x—16 22 1
(Only games scheduled)

KID M'COY IS GIVEN A BIG SENDOFF

San Quentin Prison, Cal., July 21 (INS)—"Good-bye, 'Kid' McCoy! Lots of luck!"

Yells from 500 convicts echoed in the San Quentin Prison cell blocks today as "Kid" McCoy, the former internationally famous prize fighter, discarded the garb of convict No. 40716. The prison's most popular inmate was being released.

——"And don't come back!" one convict shouted.

That was a strange blast in McCoy's ears. Because crowds, many times larger than today's 5000, applauded him many, many years ago and had always demanded he "come back again." He was one of fistiana's most colorful figures.

Parole papers in hand, McCoy bade "farewell forever" to prison officials, guards and convict "trusties." He wil work in the service department of an automobile plant.

Following conviction in Los Angeles, McCoy entered prison April 11, 1925, to serve a 20-year sentence for kiling Mrs. Theresa Mors, his sweetheart.

He must serve six years on parole.

McCoy, fitted once again in civilian clothes, remarked he was ashamed of himself and now wants to do something for humanity.

Today's Scratches

LATONIA SCRATCHES

1—Aviary, Cara Domuf, Colleen Orbn Be Fine, Proud Princess, Wily Girl, Blondella, Emmaline H.
2—Worthy Polly, Side Step, Louie Dear, Storm Angel, Soon Enough.
3—Ball, 1 Petite Irene, Tabby, Black Nose, Sue Terry, Golden Hue, Flying Cadet, Pink Slipper.
4—Glove, Delven, Votan, K. Russell, Noelwood.
7—Cousin Judy, Nancy Kerr.
8—Declared off.
Clear and fast.

ARLINGTON PARK SCRATCHES

1—Tabaku, Fleeting Fancy, Terrier, My Wish, Veruzza, Michigan Lad.
2—Village Vamp, Chesney.
3—Rush Hour, Red Roamer, Vote, Old Baldy.
5—Risque.
7—Vesta, Stimulate.
8—Harum Scrwrum, Wise Lee, Bayleaf, Brong Brutus, Mole Hill, Bright Beauty, Etiwanda, Galahad, White Legs, The Show Off, Outcry, Straightaway.

Runs for the Week

From July 17 to July 23
AMERICAN LEAGUE

	S	M	T	W	T	F	S	T
Boston	10	4	0	1	—	—	—	15
Cleveland	13	2	7	8	—	—	—	30
Chicago	5	4	3	2	—	—	—	14
Detroit	3	10	3	1	—	—	—	17
New York	7	6	6	7	—	—	—	26
Philadelphia	4	8	25	8	—	—	—	45
St. Louis	2	1	14	5	—	—	—	22
Washington	9	7	2	4	—	—	—	22
NATIONAL LEAGUE								
Boston	8	*	2	*	—	—	—	10
Brooklyn	10	7	3	5	—	—	—	25
Chicago	11	3	5	1	—	—	—	20
Cincinnati	4	*	0	*	—	—	—	4
New York	3	13	4	9	—	—	—	29
Pittsburgh	*	4	10	2	—	—	—	16
St. Louis	14	4	5	16	—	—	—	39
Philadelphia	*	5	8	6	—	—	—	19

Arlington Park Mutuels

FOR WEDNESDAY, JULY 20

Three Races	$176.86
Five Races	$240.46

REDUCED RATES TO
NEW YORK
ROUND TRIP $6.50 Motor Coach and Steamer
ONE WAY $4.50 Rail or Motor Coach & Steamer
All outside staterooms $1 and up—table d'hote dinner $1. Orchestra and dancing. Sailing from Colonial Wharf, Providence, every day and Sunday, 7:30 p. m. Motor Coach leaves Colonial Ticket Office, 158 Summer St., 5:15 p. m. and Gray Line Terminal, 3 Providence St., 5:30 p. m. or N. Y., N. H. & H. train from So. Sta. 6 p. m. Back Bay Sta. 6:05 p. m. Tel. Hancock 4456.
(All Times D. S. T.)
COLONIAL Steamship LINE

Conley Captures U. C. Links Crown

Dudley Conley won the University Club golf championship, defeating M. L. Knowlton in the final, 3 and 2, at Belmont Spring. In the final for the spring championship, C. B. Covington won from G. C. Moore, 2 up.

Houghton & Dutton Nine in League Win

Houghton & Dutton nine defeated the Thayer McNeil Co. nine, 19 to 0, at Almont Street Playground, Mattapan, in a Retail Store League game. Crowley, McCarthy and Riley were heavy hitters for the winners.

BRAVES BACK AT WIGWAM TOMORROW

Now that the period of mourning with the luckless Sox is temporarily over, Boston baseball fans can drag out the Easter spirit to welcome home the Braves.

The Tribesmen are in town for a series with the Giants, which opens tomorrow. They arrived from Harrisburg, Pa., where they exhibited against their newly purchased "farm" product.

The Braves broke even in 22 games out West, and are still in a good spot in the league race. This coming duel with the punctured Giants will help tell how the National League wind is blowing.

Saturday the Braves will honor Bobby Brown of Hull and there will be no census taken in that town on grounds of complete absence of the populace.

Today's Greatest Value!
RED TOP MALT SYRUP

On counters . . . in windows . . . on shelves . . . on tables . . . no matter where you see RED TOP MALT SYRUP . . . it's always 'way "out in front."

And grocers tell us why: "We display RED TOP because it's so tremendously popular . . . because it's an all-barley malt of finest quality and because every user says . . . it *always* gives genuine satisfaction."

We guarantee every can PERFECT!

RED TOP vacuum packing process preserves the original flavor.

Tune In
BASEBALL SCORES
WNAC
6:00 P. M. Every Evening

RED TOP
RED TOP
HOP MALT FLAVOR SYRUP
AN EXTRACT OF BARLEY MALT
3 Lbs Net Weight
Vacuum Packed
RED TOP MALT COMPANY

RED TOP QUALITY MALT IS LOW PRICED ...WITHIN REACH OF EVERYBODY!

Phone your jobber or RED TOP MALT CO., Hubbard 1233

GUARDED!

● The secret of Gillette's new equipment that assures uniformity of hardness in razor steel is known to only a handful of men inside the factory. You enjoy the benefit of many exclusive advantages when you shave with the Gillette BLUE SUPER-BLADE.

Girl About Town

—By ALYCE SIEMENS—

Who Cares?

I'm thinking of the little things
That always filled my life with you.
Your love theme in my heart still rings
When closer to each other we grew.
But life has changed all that, my sweet—
Last night we snubbed each other on the street!
—J. E. Y.

On the Old Snoop Out:

Mrs. James Hooley about ready to wave farewell to Beacon Hill for Hollywood to reside with her ailing mother . . . Wellesley's Ed. Madden operated on yesterday morn at Faulkner Hospital . . . Wonder if West Medford's Maxine Butman entered that bathing-pose photo in that win-a-trip to the cinema's Heartbreak land contest knowing that the judges couldn't help but notice her! . . . It's sure an eyeful for any judge to gaze upon and dream about! . . . Norman Rabinovitz is not much of a golfer when it's just for fun, but how his game improves and his business intuition gets going when the caddy fees are up! . . . Lloyd Tadin spent hours, after riding Norman in his sedan from the Hotel Bay of Naples in Maine, trying to read the stories Norman had written on his car windows with a candle snitched from a tea-room . . . Such stories, they were! . . . Dorchester's Julius Soble, running for re-election as Ward 14's Rep., is a 200-pound bachelor, with little hair and less golf ability . . . But such a way with Ladies Fair! . . . At present preferring voting ones from his own district . . . Grasp it?

Other Snoops:

Short that Ranny Weeks expected to movie-motion in has now developed into an eight reel picture . . . To feature the stage's Taylor Holmes and Anne Southland along with Boston's baritoning sensation . . . With his NBC and Columbia records contracts about set—according to Ranny's own lettering to Auntie Siemens . . . Former Hub's Mrs. Sol (Etta Feinberg) Goldstein here from Syracuse, N. Y., on the Cape learning lullabies and latest tiny-knitting wrinkles for the babe who'll arrive late in the summer! . . . Medico Joseph C. Henbren of Everett and Sarah Tater of Fitchburg who suddenly made up their minds were shackled and bound Sunday and now honeymoon cooing in Maine's woods . . .

Hobbies:

Cambridge's Frank Hayward has one that those 20 kids from the Nantasket summer colony think is oke! . . . It's his giving them a swell speedboating every other night at sundown . . . Prof. Robert E. Rogers must nurse and clutch his pet pipe—even while interviewing . . . That mysterious Pretty One who used to work as a governess in Newton is now living at Hyannis . . . Still collecting different photo-poses of Garbo . . . She has over 500 in her collection now . . . And she began her Garbo-worshipping long before the Great One discovered that silence is platinum and worth $10,000 per six days . . . This mysterious maiden so resembles Garbo that Hyannis dwellers were prettily thrilled up when she first invaded the Cape—they actually believed it was Garbo incognito! . . .

Will They Exercise!

"Gentlemen may prefer blondes but they're going to get brunettes . . . The switch to the brunette type is due in part to an increased indulgence in athletics . . . outdoor life . . . bringing the stronger type of woman to be the reigning type of the future" . . . All this mouthed by Dr. Charles F. Pabst, chief dermatologist at Brooklyn's Greenpoint Hospital . . . Hooray! . . . At last a break! And now will Beantown's best brunettes hunt about for their rusty golf sticks and spiked brogans!

"Ladies Out!"

That's what "Gentleman" Jack Washburn's fiancee declared when the Beau Brummell wrestler mailed her his newspaper clippings last week for her to paste in his huge scrap-book . . . Dottie Dawn takes good care of all of his write-ups and stories . . . But how she declared herself when Jack told her to be sure to have his recent photos of him learning the latest Peabody steps and teacup tilting . . . Since there were pretty ones sharing the photos with her Jack and since it's an iron clad rule of Dottie's that no girl's photo but her's goes in that huge scrap-book, that settles the argument! . . . We're going to be on the peek-out for any over enthusiastic wrestling fan-ettes who might try to get in the "Gentleman's" path out there at Braves Field tonight . . . It'll be plenty fireworks, we'll promise . . . And we're going to watch out too for those girls and men about town who never miss an opening night or a celebrity-attended event during the winter months, and who should be at the field tonight to do their bit toward putting over the Boston American's Christmas Basket Fund's wrestling show . . . Times are tough for lots of folks, we'll admit, but there's always someone just around that corner who's in a more sorry plight than you are . . . So join up now for that Parade of Big Hearts to Braves Field tonight . . . Forward march!

"Scarface" Again on Bill at the Bowdoin

At the Bowdoin Square Theater the management is presenting a return booking of the gangster film, "Scarface," which is the original production. The cast includes, Paul Muni, Ann Dvorak, Boris Karloff and others. "Scarface" will be shown today, Friday and Saturday.

HOLLYWOOD NEWS By Louella O. Parsons

M-G-M Will Film 'Good Earth'

By LOUELLA O. PARSONS
Motion Picture Editor Universal Service, Inc.

Copyright, 1932, by Universal Service, Inc.

Los Angeles, July 21—The enthusiastic readers of Pearl Buck's great novel, "Good Earth," can take heart. Irving Thalberg himself told me that when it goes into production, six months hence, he will treat it just as he has treated all of Metro-Goldwyn-Mayer's big productions, "Grand Hotel," "Strange Interlude," etc. He will give it the proper background.

That means China. No one can make a real Chinese story with a Hollywood background. Neither can you disguise American actors, no matter how clever they are, to make them look as if they were Orientals. The fascinating roles of Wong and his wife will be played by Chinese artists.

Louella O. Parsons

* * *

Count out the Larry Darmour productions as Paramount releases. Mr. Darmour and Mr. Paramount are saying farewell to each other. And because it's necessary to replace these Darmour Westerns in a hurry, Paramount is turning to good old Zane Grey. They must have, in their files, at least two dozen stories, some of which have been filmed in silent version, and some of which have never yet seen the light of a screen. The first Zane Grey number is "Heritage of the Desert," starring Randolph Scott.

* * *

Hollywood Chatter

Terrible luck. Ethel Barrymore sprained her ankle and a very bad sprain it is, too, just as they were starting "Rasputin." It's important for her to finish on schedule because she has a stage engagement waiting for her in New York, but she won't be able to work for several days. Norma Talmadge is opening at the Paramount Theater in New York August 12 with George Jessel in an act. In spite of all the entreaties of her friends in Hollywood to open their sketch here she would be too nervous. Mr. Jessel will arrive here later to start rehearsals on their act which I am told went over very well in Chicago.

* * *

Lupe Out of Cast

Lupe Velez, with flashing eyes and the independent manner, will not play the lead in "Hypnotized." Lupe says she would have been glad to do it but just a little question of salary prevented. If Lupe doesn't make a picture soon she says she is going back to New York because she doesn't want a vacation. Not even 14 fur coats and 15 diamond bracelets can compensate for an interesting job, she says. Maria Alba, who went to the South Seas with Douglas Fairbanks and played the lead in his picture, was signed yesterday by Mr. Sennett for the feminine lead in "Hypnotized." His picture will be released about the same time as the Fairbanks epic, which will give this young lady a good break.

Lupe Velez

* * *

Snapshots of Hollywood

JAY BRENNAN, with some new jokes direct from Broadway, keeping a dinner party roaring with laughter. NORMA TALMADGE, MR. BRENNAN'S best audience, looking very smart in a dark blue printed chiffon. NATALIE TALMADGE KEATON, living quietly away from home, waiting for the divorce action that she will take in a few days. PHILLIPS HOLMES enjoying his own company to the utmost at Starke's Bohemian cafe. He also seemed to like the midnight show there. A great party at the SKEET GALLAGHERS' yesterday. The Duke, their two-year-old son, celebrated his second birthday with a cowboy party. BARBARA BEBE LYON, all done up in a summer dress with hat to match, proved the most dangerous vamp at the party, although GLORIA WELLMAN and BARBARA BLUE and PATRICIA WHEELER did very well, too. DICKIE HYLAND approved of the ice cream in the shape of horses. RICHARD BLUE and JERRY HORNBLOW also went for the ice cream horses in a big way. India's Olympic team, all in native costume, lunched at Al Levy's Tavern yesterday. JUNE CLYDE acted as hostess.

PARAMOUNT'S CHIEFTAIN

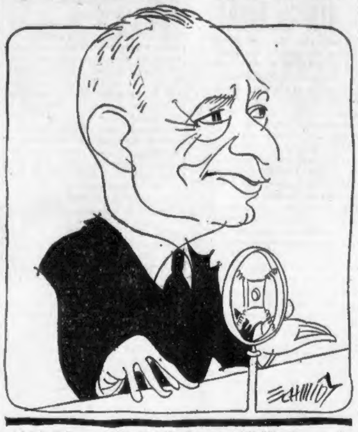

Adolph Zukor, president of the Paramount-Publix Corp., as he was sketched by Staff Artist Charles Schmidt at yesterday's luncheon at the Copley-Plaza.

Movie Clock

Approximate starting times of film features today:

FINE ARTS—"Der Kongress Tanzt"; p. m., 1:20, 3:20, 5:20, 7:20, 9:20.
EXETER—"State's Attorney"; p. m., 3:30, 6:20, 9:10.
RKO-KEITH—"Tom Brown of Culver"; a. m., 9:30; p. m., 12:35, 3:45, 6:55, 10:05.
RKO-KEITH BOSTON—"What Price Hollywood"; p. m., 12:04, 3:15, 6:26, 9:37.
PARAMOUNT—"Miss Pinkerton"; a. m., 9:20, 11:27; p. m., 1:34, 3:41, 5:48, 7:55, 10:02.
SCOLLAY—"Winner Take All"; a. m., 11:27; p. m. 2:28, 6:50, 9:50.
LOEW'S STATE—"Unashamed"; p. m., 1:20, 3:30, 5:35, 7:40, 9:50.
MODERN—"Week End Marriage"; a. m., 10:08; p. m., 12:20, 2:39, 4:58, 7:17, 9:46.
FENWAY—"Week End Marriage"; p. m., 2:21, 4:51, 7:21, 9:51.
BEACON—"Week End Marriage"; a. m., 9:30, 11:56; p. m., 4:32, 5:08, 7:44, 10:20.
GAYETY—"Shop Angel"; a. m., 9:55; p. m., 1:40, 5:50, 9:40.
UPTOWN—"Miss Pinkerton"; p. m., 1:15, 3:20, 5:30, 7:40, 9:50.
LOEW'S ORPHEUM—"The Blonde Captive"; a. m., 9:20; p. m., 12:20, 3:25, 6:30, 9:30.
BOWDOIN SQ.—"Scarface"; a. m., 8:50; p. m., 12:50, 5:10, 9:30.
METROPOLITAN—"Lady and Gent"; a. m., 10:50; p. m., 1:44, 4:38, 7:32, 10:26.

Miss Stanwyck Sings in Film

Barbara Stanwyck, fascinating screen star, will sing in "The Purchase Price," which comes to the Paramount and Uptown tomorrow.

Playing the role of a night club entertainer whose voice and personal beauty are the toast of the city, Miss Stanwyck finds in the part a strange parallel to the early beginnings of her own career. As a member of the chorus in a revue on the Strand Roof in New York, she sang as well as danced nightly, and later, when she played the feminine lead in "Burlesque," she sang again.

A new song, not yet published, will be the star's number in "The Purchase Price." The words are tied in with the theme of the picture. Titled "Take Me Away," the lyrics were written by Sidney Clare and Charles Tobias, and the music by Peter Tinturin.

Exeter Theater

John Barrymore in "State's Attorney," and Lew Ayres and Mae Clarke in "Night World" are the attractions at the Exeter for the remainder of the week.

Adolph Zukor Tells of Paramount's BETTER FILMS ERA

Forecasts Great Pictures in Schedule for the New Screen Year

By HARLEIGH SCHULTZ

Adolph Zukor's forecast of Paramount product for the new film year inspires optimism. Not only in the picture industry's future, but in the future of business generally. During an interview he outlined to us the major features on his company's schedule. It is a big program built upon basically sound principles, and the array of talent he reveals, in story, in direction, in casts, makes us feel that it will be Paramount's big year, and that the Zukor confidence will help put the industry in the front for prosperity's return.

* * *

The Paramount chief gives the frankest, clearest, most telling talk on show business and films, to which we have ever listened. He is an ideal subject for an interview. His long life in pictures gives him authority and rich knowledge. His manner is vigorous, incisive. He talks to the point. He dodges no issues. His face, his personality, his voice, beget fullest faith in himself as a man of genius and action. Talking with him, we learn he was once, years ago, a boxer; and we are not then surprised at his ability to get into swing, and give-and-take in the peppiest sort of interview, with all sorts of queries sprung at him, and as readily answered.

G. Ralph Branton

Answering our question, he declares camera action is again to have its day.

"Present day writers are injecting more action into their stories," he tells us. "The new Chevalier feature, 'Love Me Tonight,' not yet released, is 60 per cent action. We are getting away from overmuch dialogue. No longer will the cameras be cramped.

"The ideal talkie?

"It is the talking motion picture in which dialogue is minimized, and used chiefly to key up the motivation. Today the men who produced action pictures are coming into their own again."

The very calmness of Mr. Zukor in his statement of fundamental changes wrought in the Paramount methods at Hollywood, his sincerity and confident assurance, tingle you like a cold shower on a hot day. New things are to come out of Hollywood, as revolutionary as the advent of sound to the silver sheet. The industry is solid as Gibraltar.

"The industry is going forward," he says. "Nothing will stop it, nothing can stop it."

He hasn't any fear of competition by foreign films.

"Hollywood is a great institution," he says. "It cannot be reproduced in London, or Berlin, or elsewhere. Hollywood will live, because it has made itself great. It is unique; it has no duplicate.

"Hollywood can make a Chinese picture better than it can be made in China. So Hollywood fears no rivals.

"As to Hollywood pictures in foreign countries, we know the peoples of those countries prefer American pictures. The only thing that can hurt us is legislative action in those countries to hamper exhibition of our films."

The Paramount chief believes story, director, cast, are almost equally important; but if he has to make a choice, he picks the story as supreme.

"I put the writer first," he says. "And we are getting good stories, and will continue to, so long as brains are brains."

Material to fill a book, in all he says, in this interview. This master of the House That Shadows Built, a magician who applied his art in the building of his business, is the finest mouthpiece the film industry could have. He was worthy of the splendid gathering at the Copley-Plaza, engineered by G. Ralph Branton, Publix chief in New England, in honor of the distinguished picture pioneer.

Mr. Branton, as master of ceremonies, proved himself gifted with power to talk pictures, after the manner of "Pop" Zukor. It is to his credit also that the "spread" was a triumph in every way—but most of all in the ringing speech of Mayor Curley, and the amazingly direct and forceful address of President Zukor.

SWEET KAREN

Jaren Morley in "The Washington Masquerade," coming to Loew's State tomorrow.

Guy Maier is to give a series of four Saturday morning concerts in Jordan Hall next autumn.

Vallee at Met Tomorrow

To the Metropolitan tomorrow come Rudy Vallee and his Connecticut Yankees. Because of previous engagements for Vallee and his co-stars, this bill runs for six days only.

"Madame Racketeer," the feature picture, is the story of a Countess (Allison Skipworth) who at one time was much in demand by the police of several cities. She bids the warden of a prison farewell and gives him an antique watch as a token of her esteem. At the same time she picks his pocket. Out in the world are a few men whom the "countess" has known and who are desirous of never again seeing her. But she manages to get in touch with them one by one until she has fleeced each of them. At length she finds her husband (Richard Bennett), proprietor of a hotel. There, also, she finds her two grown daughters, one of whom, Evalyn Knapp, is in love with John Breeden, the town banker, and the other of whom, Gertrude Messinger, is infatuated with George Raft, a "city slicker." The wily confidence woman falls in love all over again, this time with her own husband and her own children.

Rudy Vallee and his Yankees are ably supported by a stellar cast, with Ray Bolger.

PROVINCETOWN BOAT
TOMORROW 9:20 A.M.
Long Wharf Foot of STATE ST.
Dancing Saloon
Luncheon Bar
Deck-games
Hours of play in Cape Cod's FAMOUS ART COLONY.
EVERY DAY
100 MILE SEA VOYAGE $2.00 ROUND TRIP
FUN ALL THE WAY

Amusements

LOEW'S ORPHEUM
Washington St. & Hamilton Place
Comfortably Cool
ENDS TODAY THE BLONDE CAPTIVE & BIG STAGE SHOW
BEGINS TOMORROW
THE PICTURE TERRIFIC!
THE DOOMED BATTALION
with TALA BIRELL LUIS TRENKER VICTOR VARCONI
LATEST HAL ROACH COMEDY
9:00 A. M. to 12:30 25c 12:30 to 5:30 35c After 5:30 50c
Fri., July 29—'Unashamed,' with Helen Twelvetrees
Loew's Greater Vaudeville
NEVILLE FLEESON & CO. in Musical Episodes
MADELINE BERLO AND HER DIVING GIRLS
HANLEY, DUKE & PAIGE in Anything for Laughs
KING, KING & KING
FOLEY & LATOUR
OTHERS

Amusements

RKO KEITH'S COOLED
7 RKO ACTS VAUDEVILLE
Continuous 9:30 A.M. to 11 P.M. 30c Until 1 P.M.
Last 2 Days—Triple Headline Bill
ROSETTA DUNCAN | GRACE HAYES | "FATTY" ARBUCKLE
Screen: "TOM BROWN OF CULVER"
Saturday—In Person
RUSS COLUMBO "Romeo of Song" AND HIS BAND
HOBART BOSWORTH Screen Star
Richy Craig, Jr., Other Big Stars

RKO BOSTON COOLED
Doors Open 10:15 25c Until 1 P.M.
Last 2 Days—5 Keith Acts Vaud.
Famous Boy Actor LEON JANNEY Other Stars
CONSTANCE BENNETT "What Price Hollywood"
Starts Saturday
In Person EDNA LEEDOM "Follies" Star
Dave Stamper, famous composer
Tom Mix-'Riders of Death Valley'

Amusements

EXETER The place where you forget your troubles
JOHN BARRYMORE in 'States Attorney'
LEW AYRES and MAE CLARKE in 'Night World'

NEW GAYETY 15¢ Till 1 P.M.
MARY NOLAN "FILE 113"
5 VAUDEVILLE ACTS 5
WHEELER+WOOLSEY "GIRL CRAZY"

FINE ARTS—German Triumph!
DER KONGRESS TANZT

BOWDOIN SQ. THEATRE
CONTINUOUS FROM 9:00 A.M.
THURSDAY, FRIDAY, SATURDAY
7 Vaudeville Acts in Person
Return Engagement of the Most Sensational Motion Picture Ever Produced
"SCARFACE"
"THE STRANGE LOVE OF MOLLY LOUVAIN"
With Ann Dvorak, Lee Tracy, Richard Cromwell, Evelyn Knapp
She was a girl of the Night. A Second-Hand Sweetheart. They called her the girl with Loose Morals, but they could not understand that her heart cried out for LOVE at Any Price.
Coming Sunday—"THE BIG PARADE," Metro-Goldwyn-Mayer's Smash Hit in SOUND
"FORBIDDEN COMPANY," with SALLY BLANE and JOHN DARROW
7 Vaudeville Acts in Person

Today at YOUR NEIGHBORHOOD THEATER

CAMBRIDGE
UNIVERSITY PORTER 4580 HARVARD SQ
CAROLE LOMBARD "Sinners in the Sun" "Attorney for the Defense"

CHARLESTOWN
E. M. LOEW'S HOLLYWOOD CHAS. 1300
Mat. 10c—Eve. 20c
Spencer Tracy-Sally Eilers "Disorderly Conduct"
Hoot Gibson "THE LOCAL BAD MAN"

THOMPSON SQUARE THEATRE
PAUL MUNI "SCARFACE"
BIG BILL OF VARIETIES

MALDEN
GRANADA MALDEN TEL-0812
Sylvia Sidney-Fredric March "MERRILY WE GO TO HELL"
Joe E. Brown "TENDERFOOT"
Starts Sat.—"Society Girl"

MYSTIC MALDEN MAL. 1230
Edmund Lowe "Attorney for the Defense"
Rob't Young-Lewis Stone "New Morals for Old"
Starts Sat.-"Ferguson Case"

WATCH THIS DIRECTORY
PATRONIZE YOUR
NEIGHBORHOOD THEATRE

REVERE
BOULEVARD AND REVERE
GRETA GARBO "AS YOU DESIRE ME"
RADIO PATROL
ROBERT MONTGOMERY

ROXBURY
HUMBOLDT Gift Nite—Industrial Stocks
Chester Morris & Sylvia Sidney in 'The Miracle Man'
Elissa Landi in "DEVIL'S LOTTERY"
COMING Sunday—'SYMPHONY OF SIX MILLION'

SOMERVILLE
CAPITOL & BALL SQ.
William Haines "Are You Listening"
RUTH CHATTERTON "THE RICH ARE ALWAYS WITH US"

E. M. LOEW'S DAVIS SQ THEATRE
"After Tomorrow" Charles Farrell
"AROUND THE WORLD IN 80 MINUTES"
Mat. 10c—Eve. 20c

SOUTH END
NATIONAL Continuous 12.30—11.00
MAT. 10¢ EVE. 10-20¢
Warner Baxter "Amateur Daddy"
Jack Holt "HELL'S HEADQUARTERS"
SATURDAY—GIFT NITE

PARAMOUNT PUBLIX NEAR HOME THEATRES

ALLSTON
ALLSTON STA. 4410
Bargain Matinee Today 15c
Barbara Stanwyck "SO BIG"
Lily Damita-Charles Ruggles "This is the Night"

CAPITOL ASP 0225 REFRIGERATED
FREDRIC MARCH SYLVIA SIDNEY "Merrily We Go to Hell"
Edmund Lowe "Attorney for the Defense"

EGYPTIAN STA. 6800
Ann Dvorak-Lee Tracy "Love of Molly Louvain"
Walter Byron-Anthony Bushell "SHOP ANGEL"

CAMBRIDGE
CENTRAL SQ. UNI. 0872 REFRIGERATED
Edward G. Robinson "TWO SECONDS"
Herbert Marshall "MICHAEL AND MARY"

HARVARD Evenings 25c
"NIGHT WORLD" Lew Ayres-Mae Clarke
Douglas Fairbanks, Jr. "It's Tough to Be Famous"

CHELSEA
OLYMPIA CHE 1861 M. 2 E 7-11
Lee Tracy-Ann Dvorak "STRANGE LOVE OF MOLLY LOUVAIN"
Robert Young-Lewis Stone "New Morals for Old"

DORCHESTER
CODMAN SQ. TAL. 4040 FREE PARKING
"STRANGE LOVE OF MOLLY LOUVAIN" Ann Dvorak
"THE TENDERFOOT" JOE E. BROWN

FIELDS COR. TAL. 3200 M. 2-E. 7-11
Wynne Gibson-Pat O'Brien "THE STRANGE CASE OF CLARA DEANE"
Carole Lombard-Chester Morris "SINNERS IN THE SUN"

MORTON Gen. 6300 M 2-E.-7 & 8:30
'Case of Clara Deane' with Wynne Gibson
"Strangers in the Evening"
Fri. Eve.—Publix Stage Cabaret Show

STRAND Col. 2000 REFRIGERATED M. 1:45-E. 8
JOE E. BROWN "THE TENDERFOOT"
"STRANGE LOVE OF MOLLY LOUVAIN" Ann Dvorak-Lee Tracy

JAMAICA PLAIN
JAMAICA JAM. 3280 M. 2-E. 7-11
Wynne Gibson "THE STRANGE CASE OF CLARA DEANE"
Myrna Loy-Conway Tearle "VANITY FAIR"
STAGE SHOW TOM'W

MATTAPAN SQ.
ORIENTAL MIL. 1200 REFRIGERATED
"STRANGE LOVE OF MOLLY LOUVAIN"
Joe E. Brown "THE TENDERFOOT"

NEEDHAM
PARAMOUNT NEE. 1215 Reserved Seats
Carole Lombard-Chester Morris "Sinners in the Sun"
Spencer Tracy-Ann Dvorak "SKY DEVILS"

NEWTON
PARAMOUNT NEW. 4180
Mat. 2:15—Eve. 7:45
Edward G. Robinson "TWO SECONDS"
Kay Francis in "STREET OF WOMEN"

ROSLINDALE
RIALTO Par. 3850 M 2-E. 7-11
Wynne Gibson "THE STRANGE CASE OF CLARA DEANE"
Marion Lilling "SHOP ANGEL"

ROXBURY
RIVOLI HIG. 0100 M. 2-E. 7:45
Edmund Lowe "ATTORNEY FOR THE DEFENSE"
JOE E. BROWN "THE TENDERFOOT"

SHAWMUT GAR. 1370 M. 2-E. 7-11
Bargain Matinee Today 15c
"THE STRANGE CASE OF CLARA DEANE"
Chester Morris-Carole Lombard "Sinners in the Sun"

WOLLASTON
WOLLASTON GRA. 9600 Free Parking
Lew Ayres-Mae Clarke "NIGHT WORLD"
Dorothy Mackaill "LOVE AFFAIR"

WALTHAM
PUBLIX EMBASSY WALTHAM
Robert Armstrong "RADIO PATROL"
"Street of Women" Kay Francis

Amusements

ALWAYS 70° COOL . . .
METROPOLITAN Tomorrow!
Ends Today GENE DENNIS (In Person) LADY & GENT WYNNE GIBSON George Bancroft
Starting Friday
6—Days Only—6
Here IN PERSON RUDY VALLEE AND HIS CONNECTICUT YANKEES
35¢ TILL 1PM.
With the Stars of "THE SCANDALS"
RAY "Rubber Legs" BOLGER
JOAN ABBOTT
CLIFFORD & MARION
Thrill to Rudy's New Singing Style.
David Bines Ensemble
ON THE SCREEN
A Grand Pair of Troupers In the Year's Most Entertaining Picture!
"MADAME RACKETEER"
WITH
☆ RICHARD BENNETT
ALLISON SKIPWORTH
GEORGE RAFTI
EVALYN KNAPP
FABIEN SEVITZKY
Conducting Grand Orchestra In "Scandals" Melodies
ARTHUR MARTEL At the Organ
FREE DANCING Nightly in The Grand Lounge
BRIDGE Parties Daily
Refreshment Salon

Both Theatres Refrigerated
Paramount AND UPTOWN
WASH. ST. HUB. 4820 HUNT. AVE. KEN. 3460
Last Times Today "Miss Pinkerton" Joan Blondell George Brent

Starts TOMORROW
SHE SPENT HER WEDDING NIGHT IN THE ARMS OF A BRUTE!
Barbara STANWYCK in "The Purchase Price" with GEO. BRENT
The Screen's Most Vibrant Star Now in Seething Drama!
Living Violently
Loving Passionately
She Paid $100 to Marry a Brute
Extra Added Attractions
RUDY VALLEE "Melodies"
RUTH ETTING "Artistic Temper"
Sportlights—"Water Jamboree"

SCOLLAY SCOLLAY SQ. CAP. 3890
JAMES CAGNEY "Winner Take All"
LOUISE GROODY In Person—Vaudeville

FENWAY-MODERN-BEACON
"WEEK END MARRIAGE"
Loretta Young—Norman Foster
"FLAMES" Noel Francis John M. Brown

U. S. APPEALS TO WAR VETERANS FOR ECONOMY

Washington, July 21 (INS)—The first step by the federal government to form a national policy for veterans' relief was taken today when letters went to the heads of all national veteran's organizations asking that they make complete recommendations for drastic economies in future handlings of veterans' affairs.

Representative McDuffie, Democrat, of Alabama, chairman of the House section of a congressional joint committee formed under the terms of the Economy Bill, dispatched the letters following a conference with Brig.-Gen. Frank Hines, administrator of veterans' affairs.

McDuffie pointed out that more than $860,000,000 has been spent since the war on pensions and other benefits to ex-soldiers, with the bill mounting each year, and that scientific formation of a policy for the future is essential to keep this item from swallowing too great a percentage of government revenue.

Plane Fights Forest Fire With Chemical

Southampton, Ct., July 21 (AP)—An airplane sprayed chemicals over Waterbury Mountain today in an effort to check a forest fire, believed to have started from a cigarette dropped from another plane. Scores of unemployed men also fought the blaze, which had burned over a square mile of timber. Several farm buildings were endangered.

HANNAH SHOWS TINIEST WATCH MADE

MRS. KAHN DOROTHY WILLIAMS

Hannah Williams, known in the social world as Mrs. Roger Wolfe Kahn, wearing what is believed to be the smallest wrist watch ever made. It measures one-quarter of an inch square. Hannah's sister, Dorothy, displays a regulation size watch for comparison. The smallest watch is no wider than the narrow bracelet. The above photograph was taken in New York.

(International News Photos.)

ROOSEVELT TO FIGHT HOOVER ON SEAWAY

Albany, N. Y., July 21 (INS)—Having challenged the good faith and accuracy of President Hoover, Gov. Franklin D. Roosevelt squared away for a battle royal today with the Government for refusing to agree on New York's share of the power development cost prior to signing the seaway treaty.

The Democratic presidential nominee will ignore President Hoover in the future so far as the treaty is concerned, and will carry his fight to the Senate.

He is planning a personal appearance later in the summer before the Senate sub-committee to demand a "square deal" for New York before the treaty is ratified.

TYO BE CAMPAIGN ISSUE

Governor Roosevelt intends to speak "straight from the shoulder" regarding the St. Lawrence treaty. He feels that New York was needlessly snubbed by the government while the treaty was in process of negotiation, and that official Washington "ran out" on promises it had made to the state.

The Governor will make the treaty one of the issues of the presidential campaign. He is not opposed to navigation development of the St. Lawrence, but he vigorously insists that New York's share of the power development cost should have been determined before the treaty was signed.

He fears the federal government may jockey the state into a position where it will be unable to produce cheap electrical power for homes and industries.

DISPUTE HOOVER'S WORD

Following a two-hour conference with Governor Roosevelt, the power authority made public a communication which challenged statements made by President Hoover regarding the treaty negotiations.

Two weeks ago the Governor sent a telegram to the President suggesting a personal conference at the White House to settle New York's share of the power project.

In rejecting Roosevelt's suggestion, the President said the treaty negotiations "have been under way for nearly three years."

The state power authority took direct issue with this statement by the President. It charged documentary records prove that the negotiations have been under way for only eight months.

Survivor of Last Man's Club Drinks to Vacant Chairs

Stillwater, Minn., July 21 (AP)—Keeping faith with its tradition, the Last Man's Club, reduced by deaths to one survivor, rallied today for probably the last time.

Tonight in the presence of 33 chairs draped in black set about a table whose centerpiece will be a bottle of rare old Burgundy, Capt. Charles Lockwood of Chamberlain, S. D., the survivor, will call the roll of the 34 members of the club.

Though Lockwood expects to live many more years, he admits the annual visit without the presence of his Civil War comrades of Company B, 1st Minnesota Infantry, is becoming more of a task each July 21. Last winter he was ill for several months.

So, after he carries out the club ritual tonight, he may close the records forever.

WILL DRINK TOAST

Following the roll call Lockwood will drink a toast to his departed companions of the first battle of Bull Run, fought July 21, 1861—in water. The wine, set aside at the first reunion of the veterans in 1885, fulfilled its destiny in 1930 when for the first time Lockwood met alone. That was soon after the funeral of his old friend, Peter Hall of Atwater, Minn., "the next to the last man." The beverage was designated in 1885 as the toast drink for the last survivor.

The wine is being preserved partly because Lockwood has no fondness for it and partly because he wants the historical society to which he gave the bottle to preserve the liquor.

DRINK VANISHES

But he brought a vial with him and he expects to fill it from the bottle as he did in 1930. Last spring on a visit to Washington he showed it to President Hoover and a girl reporter. Later he found the vial empty.

"I know that the President didn't drink any of it but I can't tell about that girl," he laughed.

$40,000 CARGO OF SILK STOLEN

New York, July 21 (AP)—The driver and helper of a motor truck of Barnwell Brothers, Burlington, North Carolina, were kidnaped today and their truck and 50 cases of silk, valued at $40,000, were stolen.

The kidnaping occurred outside the offices of a trucking company where the silk was taken for delivery here. The driver and his helper were released on Long Island and the robbers drove off with the truck.

Waldorf
AT THE SIGN OF THE RED APPLE

NOON Special
NEW ENGLAND BOILED DINNER
Rolls and Butter
25c

EVENING Special
HAMBURG STEAK
New String Beans
Fr. Fr. Potatoes,
Rolls and Butter
25c

A CLEAN PLACE TO EAT!

Woman With Money in Two Banks Is Put on Boston's 'Dole List'

By RUTH MUGGLEBEE

(This is the ninth of the series of stories on charity swindlers of Boston.)

This month last year $578,334.60 was expended in welfare relief—more than half a million was willingly given to those who made claim of distress and want.

Few questions were asked; only those that were in formal compliance with the law.

But that amount this year has been doubled. More than one million will be spent this month for the same cause and purpose.

Only this month there will be only a few receiving aid not rightfully entitled to it. The hand of the law is fast reaching out and "fingering them." They are being weeded out and every day brings new information at the Hawkins st. headquarters of the welfare department.

Take this case for instance:

A partial check-up on the family showed the wife to have in her own name in a savings bank $1002. Within the past few days, Special Officer Ernest F. Fanjoy, attached to the department from police headquarters, has received communications showing that this woman in her own name had an account in another bank. This total, not as large as the first, is more than $200 and is a balance after which money had been withdrawn periodically.

DEPOSITS DISCOVERED

The couple live alone, the husband swore in his affidavit, and although he had been unemployed, a son by his wife's first marriage was aiding them.

"But he cannot continue to help us," his formal application read, "and so I must have aid."

The staff visitor heard this man's story and aid was given him last Jan. 8. The relief continued only for a short time, for discovery of a bank account, now attached, automatically stopped the aid.

And so the wife in her resourcefulness, turned to the other bank account, and made periodic withdrawals as her needs demanded.

Officer Fanjoy expects to go into court within a few days to apply for warrants for several such "welfare chiselers." His preparations are practically complete and his information detailed.

He has a full transcript of the bank accounts of these frauds, their applications duly sworn to and signed and the account of the aid given them.

NOBODY ASKED HIM

Larceny charges will be placed against all of them and the warrants will be sought on such grounds.

"Nobody asked me if I had a bank account," a man told Officer Fanjoy when his aid had been stopped and he was called to account for his hidden assets.

After a half hour's interview at which I was present, the man finally yielded the information that the bank account of $490 in the Wiley Union bank was his and that the funds were within his reach all the time he was receiving aid from the city.

"But nobody asked me if I owned money in a bank," he said shamefully.

His aid was first granted Jan. 11, 1932, and was automatically stopped when the account was attached by the city law department, June 8.

He came running to headquarters to find out why. And then Officer Fanjoy told him the story.

"People like you, who have money, ought to know you have no right in asking of the city aid and depriving other families of help," he said. "You can read, can't you?"

Applicant said he could and that he did read the application, but intimated that the contents of the application made no impression other than that they constituted a series of questions.

Officer Fanjoy repeated several times the question on the blank pertinent to real estate and bank holdings. And finally the man acquiesced and admitted that he did take it falsely.

He readily admitted his willingness to make restitution of $125 which he owed the city. He begged off court prosecution. But Officer Fanjoy told him that the last word rested with the city law department.

The man added that his wife didn't own a penny of the more than $4000—that it all belonged to his wife's mother, who placed it in the joint account to keep it away from her sons.

However, Special Officer Fanjoy is conducting a thorough investigation of the case, now that the city law department has attached all the accounts in the names of these two women, jointly and individually.

Several bank accounts totaling several thousands of dollars are involved.

(More of the welfare frauds in tomorrow's paper.)

EDITORS FLAY UNJUST LAWS

San Francisco, July 21 (AP)—After firing a broadside at discrimination against the press by national legislators, National Editorial Association delegates prepared to continue on to Los Angeles from here today.

Among the instances of alleged discrimination cited were increased second-class postage, refusal to remove government competition in the sale of stamped envelopes and allowing radio broadcasts of lotteries while postal regulations prohibit newspapers from handling them.

Kin of Washington to Retrace His Trail in Speed Plane

Newark, N. J., July 21 (AP)—Miss Anne Madison Washington, great-great-great grandniece of George Washington, is going to go places where the first President went on his travels—but the method of locomotion will be different.

She will fly with Maj. James H. Doolittle, speed ace, when he takes off Monday on a 2900-mile dawn to dusk flight to commemorate the 157th anniversary of the postal service. The flight will follow the path of Washington through 14 states.

OUR·DAILY·FOOD
A FAVORITE FOOD
On A&P's Friday program Mr. Rector will talk about famous men who have relished Spaghetti.
Stations WEEI at 9:45 A. M. and WBZ at 10:30 A. M.

$3.50 EXCURSION NEW YORK
SUNDAY, JULY 24
Enjoy a Visit with Relatives or Friends in the Big City

GOING SATURDAY NIGHT		RETURNING SUNDAY NIGHT	
Lv. Boston (So. Station)	10:55 P.M.	Lv. New York*	11:20 P.M.
Lv. Back Bay	11:01 P.M.	Due Providence	4:00 A.M.
Lv. Providence	12:00 N'ht	Due Back Bay	5:10 A.M.
Due New York*	5:00 A.M.	Due Boston (So. Station)	5:15 A.M.

Eastern Standard Time
*Grand Central Terminal

Buy your tickets in advance and avoid disappointment. Limited number of tickets good only on special coach train now on sale at South Station, North Station and Back Bay Ticket Offices and City Ticket Office, 67 Franklin St.

THE NEW HAVEN R. R.

JORDAN MARSH COMPANY

Tomorrow--
the LAST day of our great July
Stocktaking SALE!

Jordan Marsh Company is grateful to New England for the tremendous response to the great July Stocktaking Sale which began Tuesday.

For today and tomorrow, the final days of this different Stocktaking Sale, the values that made these great days possible will continue, together with added shipments, and new values of equal prominence from many manufacturers.

Six from thousands of items priced at tremendous savings!

Men's cool summer suits at	$7.95
Women's $3 to $5.95 swim suits	$1.69
Men's fine broadcloth shirts	89c
$5.95 reversible silk negligees	$4.35
Printed silk dress crepe, yd.	49c
Reg. $135 two-piece living room set	$65

Our entire store is participating—The Main Store, The Annex, The Store for Men, and The Great Basement Store

KISSES FOR SALE IN THE MARKET PLACE OF POLITICS!

THE WASHINGTON MASQUERADE

He sold HONOR for the Siren Lure of WASHINGTON'S MOST DANGEROUS WOMAN!

Whisperings of intrigue, books that hinted about romance within the shadow of the dome—but never told before on the screen! Here it is, with all its throbbing, soul-stabbing thrills revealing the inside of politics, telling its story of passions ... in mile-a-minute pace!

Starring the Screen's Idol in his Greatest Role since "A Free Soul"
Lionel
BARRYMORE
KAREN MORLEY
NILS ASTHER
Based on the play "The Claw" by Henry Bernstein
Directed by CHARLES BRABIN
METRO-GOLDWYN-MAYER
is proud of it!

NEVER BEFORE SUCH A PAGEANT OF THRILLS!
See the Senate at work, the great political machines in action, the hysterical galleries, the madness, the intrigue, the excitement of things never before pictured!

STARTS TOM'W LOEW'S STATE MASS. AVE. Comfortably Cool
Ends Today—"Unashamed," with Helen Twelvetrees

THIS IS LIFE

TROUBLE IS, WE'RE ALL TOO FED UP, TOO MUCH HAPPENS TOO OFTEN

By ROBERT E. ROGERS

PROF. ROGERS

I AM INCLINED to think that it would be a fine idea if the greater part of the United States followed Roxy's experiment and closed up for a month or two. For the first time in several years the great Roxy auditorium in New York is dark. The ballet, that has not had a single vacation in all that time, is now sleeping late o'mornings and lounging about instead of doing Degas 16 hours a day.

The ushers have taken off their corsets and aiguillettes and riding boots and spurs and rapiers and come back to normal American posture—i. e. shoulders slightly round, stomach protruded, hands dangling out of sleeves a bit too short, Adam's apple rising out of a low collar, chin held out ready to "take it"—our familiar sidewalk or subway stance.

And the audience is getting a blessed rest from a constant succession of features, shorts, newsreels, Mickeymouses, symphonic tone poems with full orchestra, jazz bands, banjo quartettes, ballets, acrobats, torch singers, baritones, bassos, comics and more films.

Too Much Happening Too Often

But it is not for long. Everything is being done over. A new revolving suspension bridge stage fit to carry the most elaborate effects, a new corps de ballet rehearsing mammoth spectacles, and a whole new division of ushers—on horses and roller skates—drilling in brigade formations.

As the French proverb has it, the more it changes, the more it is the same thing. That is, apparently, the principle of the moratorium.

It's a good idea, all the same. I wish some scientific instrument could have caught and measured the sigh of relief America gave when it read that the Congress had adjourned—or, rather, not so much adjourned as picked up its marbles and sneaked home. You will remember that somebody asked Napoleon what would happen when he died. He answered that Europe would give a big heartfelt "Pouf!" Our imaginary ex-sufflicator would probably have been broken by the breath we drew.

We're getting stale. Too much happening too often. Too little breathing space between things happening. Too relentless a continuity. The keen edge of the appetite is dulled long since. We are beginning to feel like the actors in "Shore Acres," who had to eat a real turkey dinner eight times a week. For a good deal of our news and our reading and our entertainment has all the steady relentless standardized repetitive quality of that turkey dinner.

You have observed the anguish of the radio announcer if for any reason there is a tiny hiatus between one program and another. Either he enumerates rapidly the joys to come or else he keeps "egging you on," so to speak, warning you that the new program is like the up-turn, just around the corner, and that you will miss something if you turn the dial. As a matter of fact, the chances are that you are too lazy to leave your chair and so he wins out, otherwise this grim determination not to leave a single moment of the air uncontaminated would probably make you turn off the accursed thing altogether.

Why Not Gag the Cabinet, Too?

Some day some station with bright ideas will announce, "*We are declaring a moratorium for three hours, during which you are at liberty not to listen to the radio at all if you prefer, but at the end of that time we shall offer you the greatest feature of the air—Herbie Hoover and Frankie Roosevelt in their rapid-fire cross-talk comedy and singing skit, entitled, 'There's a long wet way a-winding from Detroit to Montreal.'*"

And believe me, that is about the only kind of appearance that will stir the people out of their apathy this summer. There is about the same general anticipation of Mr. Hoover's acceptance address as there is in the plans for next-year's exposition in Chicago. Mr. Mills in old "Funnel Hall," as we say so fondly in Boston—and Mr. Hurley in Columbus got the old-die-hard Republican papers all haired up but apparently no one else. If the board of strategy in Washington is wise, it will tie the Cabinet up for the remainder of the summer and not let anybody connected with the administration utter a peep.

After Labor Day will be time enough to cry havoc and unloose the dogs of war. I know, of course, that 10 weeks is a long time for the faithful to live at their own expense until someone can crash the campaign treasury. But, after all, one can sleep on the beach. Clothing is more of an encumbrance than a necessity. And hot dogs and pop are cheap. The orators can stand it till the campaign breaks. It will be good training, too, because all signs seem to indicate that the campaign itself may have to be financed on a hot dog basis. Let's forget it till then.

New Things Too Much Like Old

The September magazines are already on the news-stands while the presses are beginning to grind out the Christmas covers and the story about Santa Claus and the little girl in the flannel nighty who pulls an automatic on him—the modern child!

No new summer shows and so no new music. The bands are going back for their song hits to the dear dead days when Newton Baker was being talked of for the nomination. If the studios went off the air, except between the hours 8 p. m. and 12 midnight, think with what an appetite for the latest advertising would we spin the dials then!

Mr. Fiedler out on the Esplanade reports that the depression audiences prefer sad music. It makes them happier. Perfectly good psychology. A German woman once told me that in the years after the armistice the favorite author in Germany was Dostoievsky, the Russian masochist. His unhappiness helped the German people to bear theirs. On that principle, I suppose, the more political speeches we have the happier we shall be. Only, Mr. Hoover will have to admit that all is for the worst in the worst of all possible worlds.

If the world would only stop spinning—just for a little!

Copyright, 1932, by The Boston Evening American

Jailed for Having Children Buy Dope

Benjamin Penta of Barton st., West End, who forges prescriptions for narcotics and sends any children he can find into stores to cash them, was sentenced to six months in jail today by Judge Zotolli in central court.

An alert pharmacist in a Boston store became suspicious of a prescription presented to him by a small boy. He notified the police narcotic squad and the boy took Officers Tooher and Sweeney to Penta.

Admiral Nulton's New Aide Reports

Commander Harry G. Patrick reported for duty at the navy yard today as aide to the commandant of the First Naval District, Rear Admiral Louis M. Nulton, succeeding Lieut.-Commander R. O. Davis, who has gone to the U. S. S. Colorado.

Commander Patrick comes from the U. S. S. West Virginia, where Commander Rosendahl, of the dirigible Akron relieved him.

THE FAITHFUL CHEAT » *A Romance of Youth and Millions* « By Ruby M. Ayres

SOCIETY FEATURES

BOSTON EVENING AMERICAN

BOSTON, THURSDAY, JULY 21, 1932

SECOND SECTION

LOVE TRIANGLE LOSER SUES FOR BALM

☆ ☆ ☆ ☆ ☆ ☆ ☆ ☆

30,000 Cheer Ely at Big Fort Devens Review

STAR BOARDER AND BRIDE IN LOVE SUIT

Wife Is Named by Landlady as Thief of Young Navy Recruiting Officer's Love

A Somerville lodging house love triangle, with two middle-aged women competing for the love of the star boarder, a navy recruiting officer, became known today when the woman who lost filed two suits for $10,000, charging alienation and breach of promise.

The plaintiff is Mrs. Sadie E. Shaughnessy, 50, proprietor of the lodging house, in Broadway, Somerville.

She is suing Jasper D. Akers, Fitchburg recruiting officer, for breach of promise, and she is suing her triumphant rival, his present wife, Katherine O. Studley Akers, for alienation of affections. Akers is 36 and his wife 40.

Mrs. Shaughnessy claims she was engaged to Akers, who was boarding at her house, when the then Miss Studley also became a boarder, and that Miss Studley won him from her, even though her own trousseau was prepared.

Suit is filed in Worcester County because the Akers live in Fitchburg. It is the first case on record in the county where an alienation suit has been filed other than by a husband—or a wife.

Edward P. Barry and Harold W. Sullivan, counsel for the Akers, in answer to the action, claim the paintiff has not given sufficient facts to constitute an action

LUMMUS WINS APPROVAL

Favorable comment was being made at the State House and in legal circles today regarding the nomination of Judge Henry T. Lummus of Lynn, Superior Court justice by Governor Ely, to fill the vacancy caused by the death of Justice George A. Sanderson.

From the general sentiment regarding the nomination, it is believed there will be no dissenting voice when Judge Lummus' name is brought before the meeting of the executive council next Wednesday for confirmation.

The appointment of Judge Lummus was Governor Ely's choice to fill the position to which he nominated Prof. Felix Frankfurter of Harvard Law School, who declined.

CURLEY SPEEDS ON JAIL BOAT

Mayor Curley was forced to commandeer a prison boat across Shirley gut in order to keep his engagement to attend the graduation exercises of 17 nurses at the Long Island Hospital.

The Mayor missed the city steamer which left the municipal wharf at 2:30 o'clock, as he was held until 4 at the meeting of Bay State Mayors at the Parker House.

Rather than disappoint the graduating class at the harbor institution, the Mayor drove to Point Shirley, where he commanded the prisoners to row him across the gut to Deer Island. There he boarded the steamer Hibbard and was taken over to Long Island in time to address the new graduates and their relatives and friends

HELD FOR TAKING GIRL'S RING IN RACKET

She claims to have been the victim of "the jobless ring racket." She is Anna O'Connor, 17, of Bunker Hill st., Charlestown, and gladly she gave up her ring to get a job in a hospital—that didn't exist. (Staff photos.)

SERGT. THOMAS F. READY HAROLD ROLLINS

He promised a girl a job. He used her ring to get money for milk for his baby. That's the story around the arrest of Harold Rollins of Roxbury, shown with Sergt. Ready. Rollins promised Anna O'Connor a job. He took her ring as evidence of good faith. There was no job—no ring.

Tonight's Program at Esplanade

Entrance of the Guests into the Wartburg from "Tannhauser" ....Wagner
Overture "Fingal's Cave." Mendelssohn
Ase's Death from Suite "Peer Gynt" ....Grieg
Scherzo and Finale from Symphony No. 5 .Beethoven
Interval
Selection "Cavalleria Rusticana" . Mascagni
Valse des Fleurs from Suite "Nutcracker" ..Tchaikovsky
Largo from "Xerxes"..Handel
American Fantasy ....Herbert

Bright Idea of Policeman Saves Cat—and Uniform

Nowhere in the police manual of rules and regulations does it say that a policeman shall patrol his beat in a sewer, but nevertheless "Genial Gene" Sullivan—one of seven Boston policemen who still blush—has a new kitty in his house at 3 Lothian rd., Brighton.

Patrolman Sullivan of Milk st station was patrolling at Franklin and Pearl sts. when a woman bustled up to him and demanded that he rescue a cat in a catch basin at the corner.

When you're like Sullivan you never refuse a woman—well, hardly ever—but when Gene had removed the heavy cover from the catch basin he was confronted with several varieties of sloshy mud and scummy water, none of which is figured an aid to a neatly pressed uniform

Sullivan sat down to figure this thing out, while the mewing of the kitty came from some niche in the catch basin that hid the feline Meanwhile the fussy little woman kept insisting that Sullivan go down into the muck and mud and rescue the cat.

It came to "Genial Gene" all in a flash—just like snapping your fingers—that Boston has a sewer department

An hour later it was all over, the fussy little woman was pacified, Patrolman Sullivan's uniform was saved and the kitty was on his way out to a new home and a new name—Tabby Sullivan.

Rene Bazin Dead

Paris, July 21—Rene Bazin, noted writer and member of the academy, died at his home tonight. He was 78 years old

CHILDREN WIN BATHING BEACH

More than 200 children splashed and bathed at Wedge Pond beach, Winchester, today having won their battle against the move of 33 residents of the exclusive section to have the beach closed

The petition calling for the closing of the resort on the grounds it was a nuisance and decreasing property values was discussed by the park commissioner at Winchester, but was defeated

One of the arguments against the beach, advanced by a minister, was that too much bathing is harmful and that children should not be allowed to indulge in it to excess

BABY SAVES DAD FROM JAIL

Mrs. Harold Rollins of Crossing pl., Roxbury, with a nine-month-old baby in her arms, saved her husband from a six-month jail sentence today in municipal court.

Rollins, 32, had been convicted of larceny of a ring valued at $50 from Anna O'Connor, 17, of Bunker Hill st., Charlestown. He took her ring, promising a job which did not exist

Judge Zotolli said six months in jail, and Rollins began an explanation of his own circumstances and his own vain hunt for work.

"You had more assistance than this young girl, and you were willing to transfer your hard luck to her," said the judge.

At this point, Mrs. Rollins, carrying her baby, stepped forward in the courtroom and said Rollins had been a good husband to her, but had been unfortunate.

"Well," said the judge, "if he has been decent to you, I'll suspend the sentence."

Beacon Oil Workers on Annual Outing

Several hundred employes of the Colonial Beacon Oil Co. held their annual outing and dinner at Pemberton Inn, Hull, today. A baseball game, field and water events were followed by dinner at the Inn and there will be dancing tonight.

Ken Hall is general chairman of the outing committee and Flo Daykin, secretary. The committee chairmen are Harry Burness, transportation; Dave Snyder, field events; Florence Rea, dinner and tickets; John Gerah, prizes and entertainment, and Jim Shannon, water sports.

GOVERNOR GOES THERE AFTER WALSH VISIT

Surprises Troops by Arriving a Day Ahead of Time; Guns Roar Welcome for Him

Fort Devens, July 21—The Yankee Division, "pepped up" for Governor's Day, with its 30,000 visitors, awoke to a surprise today—finding Governor Ely already on hand.

The Governor motored here last night from Clinton after a two-hour conference with Senator David I. Walsh at the latter's home.

It was their first meeting since the Chicago convention and Walsh said that he had proceeded during the conference on the assumption that the Governor would be a candidate for re-election

GUEST OF SON

Having spent the night with his son, Richard, at the state staff quarters, Gov. Ely had breakfast with the officers and watched last-minute preparations for the big review

Auto loads of visitors, many of them women and children, began arriving at an early hour

Gov. Ely received a 17-gun salute fired by Battery A, 102d Field Artillery, at 11.15, the time originally set for his arrival in camp

From the main gate a mounted escort from the 102d Field Artillery guided him to headquarters, with a composite war-strength company marching behind. Maj.-Gen. Erland F. Fish, division commandant, received the Governor and an inspection followed.

TRIBUTE TO WILLIAMS

A feature of this year's big day at Devens is the unveiling by the Governor of a bronze plaque mounted on a three-ton natural cut boulder in tribute to Col. Frank P Williams, former State surgeon-general, who died recently. The boulder is from Marblehead, where Col. Williams lived in summer.

A delegation of medical friends of the deceased is attending, and Mrs. Williams and her sons were also on hand for the unveiling.

The Governor's review of the 6000 troops of the division takes place at 4 p. m., with National Guard planes saluting overhead. Gov. Ely will remain for the boxing bouts.

SAFE-CRACKERS STEAL $800

Expert cracksmen forced a second story window of the Wiggin Terminal lumber office, 416 Medford st., Charlestown, early today, used the company's tools to open the safe and took $800.

A sledge hammer, electric drills and punches were procured by the burglars from a machine shop adjoining the office.

The break was discovered by office employes when they arrived for work.

Police of City sq. station were notified and Sergt. Harold J. Mitten was assigned to investigate. Experts were also sent from headquarters to search for fingerprints.

John Tells Sondra of His First Marriage

What Has Gone Before

"Marry me before I go," Mark Merriman says to Sondra Kent, as he prepares to go away for years of work in the Congo. Sondra is more ready to agree than she ever has been before. She has determined not to marry Mark, because of his poverty, since she has been trained to make a wealthy marriage. She even has asked John Anderson to give Mark the position, but now she dreads the separation. The nearness of Mark's departure leads them to tell each other of their mutual love, and she finally marries Mark. After the ship sails, John takes her to lunch.

Now Read On—

SONDRA looked at Anderson beneath her lashes.

Her handsome face was a little grave—almost stern and he gave no answering smile as he met her eyes

"Where would you like to lunch, Sondra?"

"Anywhere—you choose."

He mentioned a restaurant, and she said swiftly:

"Oh no, not there—" It was the one where she and Mark had dined the night before they were married.

And then realizing the emotion in her voice she added with a slight laugh, **"Let's go somewhere gay—where there's a band."**

"Where the noise will successfully put a stop to any attempt at conversation—is that what you mean?" he asked

She flushed a little at the tone of his voice.

"Aren't you rather cross this morning, John?"

"Am I? I didn't sleep very well."

"A guilty conscience?" she asked lightly

"Hardly that—I was thinking about you."

"About me?"

"Yes."

"What about me?" Sondra asked slowly.

"'Thinking' is not the correct word. I had you on my mind somehow—"

She said mockingly: **"How very unpleasant it must have been."**

SONDRA FELT WEARY

She felt a little uneasy; John had never allowed quite this personal element to steal into their conversation before.

"It was—" he agreed quietly. **"I was wishing I had it in my power to do something to make you happier."**

She turned her head sharply away

"Have I ever said that I am not happy?"

"You have very expressive eyes, Sondra."

She said after a moment, **"I don't believe anyone is ever really happy. I suppose we're not meant to be."**

"I don't agree, but I think we all spoil our happiness by making mistakes which if we stopped to think, we should not make."

"That sounds very involved; have you ever made a mistake of that kind?"

"Once—years ago—when I married Evelyn."

"But . . . you were in love with her?"

"I thought I was, you mean—I found out the mistake the day she arrived in Africa to marry me."

"And then—I suppose it was too late?"

"I suppose so—or I was too cowardly to tell her the truth. At any rate, we married in haste and repented at leisure."

"That isn't always true," Sondra said quickly.

MARRY IN HASTE—

"What isn't always true?"

"That people who marry in haste repent at leisure."

"Perhaps not. I am speaking of my own case."

She was silent for a moment, then she said almost resentfully:

"But that doesn't explain why you had me on your mind—last night."

"Like Case, I cannot explain, but the feeling about you was so—vivid, it would not have surprised

Continued on Page 14, Column 1

SKIPPY—Speaking for Itself :-: :-: By PERCY CROSBY

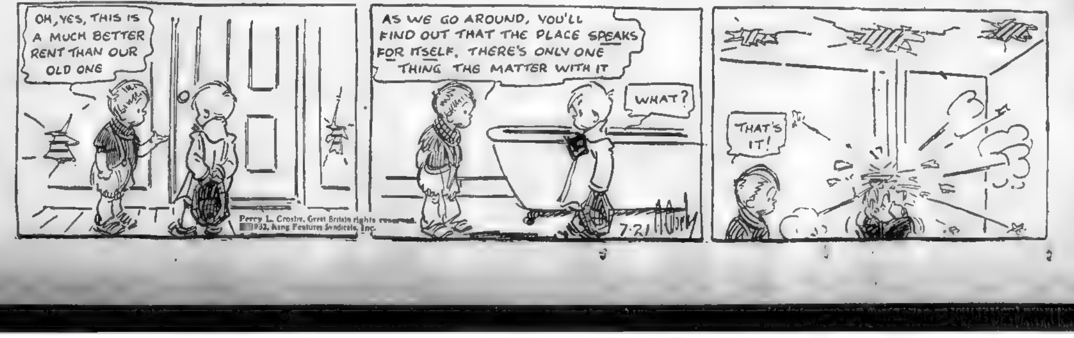

OH, YES, THIS IS A MUCH BETTER RENT THAN OUR OLD ONE
AS WE GO AROUND, YOU'LL FIND OUT THAT THE PLACE SPEAKS FOR ITSELF, THERE'S ONLY ONE THING THE MATTER WITH IT
WHAT?
THAT'S IT!
7·21
Perry L. Crosby, Great Britain rights reserved. 1932, King Features Syndicate, Inc.

CHILDREN HONOR OFFICER FRIEND

SQUARE BEARS AUTO ACCIDENT VICTIM'S NAME

Tots Bartlett Guided Through the Traffic Join in Legion Tribute in Mattapan

The children he loved and whom he guided safely four times daily through traffic that finally claimed his own life were sober-faced witnesses today at memorial services in Mattapan for Patrolman Frederick W. Bartlett of Mattapan station.

Patrolman Bartlett, who was fatally injured Dec. 9, 1930, while directing traffic at Washington st and Gallivan blvd., was honored by his mates in Boston Police Post, American Legion, who dedicated the square at Gallivan blvd. and Morton st. in his name

The exercises, attended by 150 members of the post, in Legion uniforms, by 50 uniformed members of the Veterans of Foreign Wars and by 20 policemen from the Mattapan station, were in charge of Sergt. Edward Kelly, commander of Police Post.

After a wreath was hung on the new sign bearing the patrolman's name, Commissioner Hultman delivered an eulogy.

MONAHAN BABY TO HAVE HOME

Although facing eviction from his home for non-payment of rent, the face of Francis Monahan of 80 Holyoke st., Malden, bore a smile today.

Was it because he was to lose his home?

Was it because he was without a job?

Was it because his baby was hungry?

No, his six-months-old son was no longer going to go without food. He will soon be adopted.

Two women have already asked to adopt Eugene Francis Monahan, the unemployed chauffeur's son.

Mrs. R. A. Goldsworthy of East st., East Weymouth, called the City Editor of the Boston American and expressed anxiousness to adopt the little tot.

Within a few minutes another call was received from Mrs. Grady Stutts, of Main st., Gloucester, asking if she might adopt him.

Eugene's dad has been out of work since the first of the year and is willing to make the sacrifice that the youngster might have "a good home."

The child's father, as a last resort, appealed to the Boston Evening American to find a good home for his son.

UTILITIES DEPT. EXPENSES CUT

The state department of public utilities is doing more work on less money tdy than in 19o14, Chairman Attwill announced today.

There has been a steady reduction in cost of operating this department despite the upward trend in general cost of government in virtually all branches.

The department's appropriation for this year is $199.325, exclusive of the smoke abatement and securities divisions, as compared with $211,250 last year and $225,645 in 1914.

Crash Driver Faced by Manslaughter

Joseph M. Lydon, of White st., Roxbury, will be charged in Quincy Court on Monday with manslaughter, it was disclosed in a report filed today by Judge Avery of an inquest into the death of George J. Hensen, 21, of Mellen st., Dorchester, on May 28. Lydon was driving a car which collided with one in which Hansen, a passenger, was killed.

Man Held in $5000 in Beer Pitcher Fight

James J. Smith, 35, of Marginal st., East Boston, was held in $5000 by Judge Lane, in Chelsea court today, on a charge of assault with a dangerous weapon.

Police say Smith broke a beer pitcher over the head of Joseph Borrazzo, 26, of Hawthorne st., Chelsea. Borrazzo required 40 stitches.

Penny Game Costs $35

Irving Pincus of New York city lost $35 in a penny matching game to a new friend while waiting for a bus in Park sq., he reported to police.

BACKACHE?

Burning passages, getting up nights, backaches—curbed by Santal Midy, when due to kidney trouble. Checks the cause. Sold by druggists.

SANTAL MIDY
SANTAL CAPSULES MIDY
FOR BLADDER CATARRH

HONEYMOONERS ON VISIT

Mrs. Richard Ely, daughter-in-law of Governor Ely, is shown with her husband at their suite at the Copley-Plaza, where they are stopping on bridal visit to Boston. The couple were married June 14 at East Brady, Pa. The bride was Miss Louise Ludwick. (Staff Photo.)

MOSELEY WILL FIGHT ENDS

The will of William G. Moseley of Needham, containing many public bequests and a large legacy for Amos H. Shepherdson, his law partner, was allowed in Norfolk court today after Mrs. Helen A. Mackintosh of Providence, daughter of the testator, had withdrawn notice of contest.

Moseley was a former president of the Needham Trust Co., and had a large law and insurance business

Under the will Mrs. Mackintosh receives $25,000 and Shepherdson $20,000, the insurance business, Needham property and the rest and residue of the estate after the following public bequests are made:

Children's Hospital, $5000; Glover Memorial Hospital, $5000, town of Needham, $5000; Sharon Sanitorium, $3000; New England Baptist Hospital, $1000; Baptist Home of Cambridge, $5000, and $250 to each of the following, Boston Boys' Club, Industrial Aid Society, Freeman L. Lowell Hospital, Francis E. Willard Settlement, Boston Children's Aid Society, Society for Prevention of Cruelty to Children and the Central New England Sanitorium.

TWO INJURED IN QUINCY CRASH

Two men narrowly escaped death or serious injury today when the car they were riding in on Independance ave., Braintree, near the Quincy line left the road, jumped a 10-foot enbankment, and crashed into a stone wall

Both men were rushed to the Quincy City Hospital where they were treated for cuts and bruises and held for observation

They gave their names as Timothy E. Sullivan, of Washington st., Braintree, and T F Gillen, of Hudson st., Quincy. Sullivan was charged with drunkenness

According to police Sullivan was driving the automobile when it left the road after he lost control.

Officer Joseph Pangrave, of the Quincy police, heard the impact of the machine striking the wall. He said that when he arrived on the scene, both men were attempting to get away

PARK SQUARE
MOTOR COACH TERMINAL
Tel. COM. 2100
196 BOYLSTON ST. • 36 PARK SQ.

SAVE on Vacation and Business Trips

Coast to Coast Tickets	New York	$4.00
	New Haven	3.00
	Providence	1.00
	Fall River	1.35
	New Bedford	1 85
	Philadelphia	6.00
	Washington	9 50
Railroad Responsibility	Portland	2 50
	Nashua	1.00
	Manchester	1 25
	Keene	2.25
	Albany	5 00
	Bangor	5 50
	Augusta	4.00
Daily 9 30 A M D S T	Montpelier	6.05
	Burlington	6.90
	St. Johns, P. Q.	8 50
	Montreal	8.50

Low round trip fares everywhere

NEW ENGLAND TRANS. CO.
BOSTON & MAINE TRANS. CO.
FRONTIER COACH LINES

3 Ships Resume Survey Off Coast

Three navy vessels engaged in hydrographic survey work have left Charlestown Navy Yard to resume work. They are the U. S. S. Hydrographer, U S. S. Gilbert and U. S. S. Oceanographer

350 GALLONS OF RUM CAPTURED IN REHOBOTH

State Patrolman Follows Nose to a Cottage; Indictments Loom in Liquor Probe

While the Federal grand jury was still listening to testimony about alcohol syndicates today, state police literally "nosed" into a still going full blast at Rehoboth; where it had evidently been in operation for several years.

The seizure included a 100-gallon still, with all the accessories, and seven 50-gollon drums of "cleaned" alcohol, ready for distribution

FOLLOWS HIS NOSE.

The keen sense of smell of Patrolman Wilfred Sirois of the Rehoboth state police barracks led to the seizure, which was in a cottage entirely given over to the purification of denatured alcohol, on Wheeler st.

Sirois smelled alcohol and followed his nose to the house. Through the windows he saw a fire going in the furnace in the basement. A vat of denatured alcohol was on top.

OPERATORS SOUGHT

Reports at the Federal Building today indicate that the grand jury, which is hearing evidence uncovered by a special squad of agents under Joseph A. Tatro, will return a large number of indictments next week.

The object of the special squad was to smash the industrial alcohol syndicates which have been operating huge stills in Massachusetts for years, with only occasional raids by the regular prohibition unit.

Saved in Harbor

James Hewitt, 62, of 989 Bennington st., East Boston, who fell overboard after suffering a heart stroke while fishing in the rear of 139 Coleridge st. Irving Baum of Lincoln st., Winthrop, rescued him and firemen revived him.

Women Victims of Bogus Solicitors

The Boston Real Estate Exchange today issued a warning to housewives, especially wives of unemployed men, who are being victimized by fake solicitors.

The solicitors are asking $2 for cash subscriptions to a realty magagine and promise to give the address of a place where the husband can obtain work. They falsely represent themselves as coming from the Real Estate Exchange which has no solicitors for any publication. The jobs are imaginary.

Take Army Base Bus From South Station or Our Own Bus From Our Main Store

More Truck Loads of Bargains Now In Our RUMMAGE SALE of Dependable used Furniture

Store Hours 9 to 6 Daily
No Mail Orders

3-Pc. Parlor Set $7.50
Sofa, club chair, and wing chair, complete! An enormous value.

3-Pc. Bedroom Set $10
Dresser, bed, and chest, all for $10. Good condition.

7-Pc. Dining Set $6
In oak. Buffet, table, and 5 chairs, complete.

Scores of Wood Beds $2.95
Left over from quality suites. Variety to choose from.

Cogswell Chairs	Covered in velour, sturdily built.	$3.95
3-Pc. Parlor Set	Good durable Jacquard velour. A-1 shape.	$19
4-Pc. Bedroom Set	Attractive style. Must be sold at once.	$32
Dining Chairs	An odd lot, mostly oak.	50c
8-Pc. Dining Set	Walnut finish buffet, table, arm chair and 5 side chairs.	$19
3-Pc. Parlor Set	Rocker, sofa and arm chair.	$5
3-Pc. Parlor Set	Overstuffed in denim, sofa, club and wing chair.	$15
$1.50 Card Tables	Brand new, but slightly imperf't	50c
5-Pc. B'kfast Sets	Drop leaf table and 4 chairs. Decorated.	$3.95
Davenport Tables	Walnut finish. Choice of styles.	$1.50
Kitchen Chairs	Odd lot. Priced to close out at	50c
3-Pc. Bedroom Set	Walnut Veneers, Vanity, bed and chest. All for	$19
3-Pc. Bedroom Set	Walnut veneer. Vanity, bed and chest	$25
3-Pc. Parlor Set	Genuine MOHAIR Sofa, Club and Wing Chair.	$25
$69 Bed Davenport	Solid maple ends backs, velour seats, coil springs.	$19
Day Bed Complete	With mattress, opens to full bed size	$3.95
3-Pc. Parlor Set	Overstuffed, Jacquard velour. Large size.	$10

Summerfield's
USED FURNITURE STORE
Section D of the U. S. Army Base, So. Boston

Buy on Budget Plan

it takes everything

Lionel Barrymore in Metro-Goldwyn-Mayer's "The Washington Masquerade"

"No one man can take the bow for a talking picture success"

"Successful plays are interesting people saying interesting things," opines Lionel Barrymore, the famous actor who plays the sensational role of Jeff Keane in Metro-Goldwyn-Mayer's big political drama, "The Washington Masquerade." "That means that the playwright and the scenarist must be brilliant. The story must be told on the screen, which is the responsibility of the director. Everyone connected, from property man to producer, playwright, scenarist, director, camera man, electrician, cutter, and film editor—all have their part. All are important and to all must go the credit. No one man can take the bow for a talking picture success. A great picture takes everything."

Lionel Barrymore

A REAL gasoline must have everything too. Tests just completed prove that today, under actual performance conditions, Colonial 1932 Gasoline knocks less than any other gasoline selling at regular prices. But this is just *one* reason why Colonial is at the top.

What you want is trouble-free, low-cost transportation. A gasoline you can have confidence in.

Power that gets you there without ruining an expensive engine. Power that can be counted on when you need it. Power that starts like a flash—and carries you to the end of the run.

A gasoline to give you this must have everything.

Colonial 1932 Gasoline has everything. The price you pay for it is the price shown at the pump. You don't pay for it a second time in the repair shop.

Read the list at the left. Check it. And the next time you buy gasoline—buy Colonial.

Colonial has everything a real gasoline should have.

COLONIAL HAS EVERYTHING!

Check it!

- ✓ CARBON-LESS—Spark plugs, pistons, cylinders and valves stay clean. Saves repair bills.
- ✓ GUM-LESS—No clogged manifolds—no sticky valves. Cuts repair bills.
- ✓ SULPHUR-LESS—No corrosion. Saves repair bills.
- ✓ ANTI-KNOCK—Extra power, less noise, less upkeep cost through reduced hammering of pistons and bearings. Cuts repair bills.
- ✓ QUICK STARTING—Minimum use of choke—quick power and pick-up—less contamination of crankcase oil.
- ✓ "BUBBLE-FREE"—No stalling and bucking from vapor bubbles in gas line and carburetor—even, steady flow of power in the hottest motor.
- ✓ ODOR-LESS—Refined "sweet"—no disagreeable smells.
- ✓ CRYSTAL CLEAR—Made clear—stays clear—a guarantee of perfect cleanliness. Saves money.
- ✓ UNIFORM—Same quality and results always, everywhere. Always more miles for your money.

Copr. 1932, Colonial Beacon Oil Company, Inc.

COLONIAL

COLONIAL BEACON OIL COMPANY, INC.

COLONIAL 1932 GASOLINE

has everything!

True to Type

PLATO AND BENTHAM UTTER WISDOM ON DRINKING

By GILBERT SELDES

ONE OF THE GREAT (and infrequent) pleasures of reading forgotten books is to find in them something so appropriate to the present that it might have been written today, yet is all the more impressive because it was not made to fit. Any argument for or against Prohibition, for instance, which is made nowadays, is, in a sense, special pleading. But what Plato says about drinking has the air of eternity. It is good to feel, once in a while, that human history is not the record of separate generations, but a continued thing, that the men of the 15th century had thoughts and feelings like our own. I recall the thrill of pleasure in finding a passage in Gulliver's Travels which, in style and idea, was a precise parallel to a passage in Bernard Shaw. Now Mr. Adolph Ziegler provides me a condensation of Jeremy Bentham which seems most appropriate.

GILBERT SELDES

Laws and Morals

[illegible] Ziegler says that to Bentham:

"The end of both legislation and morality is the greatest happiness of the greatest number. However, there is a difference between legislation and morality; the latter controls all the actions of a man throughout his life, whereas the former (legislation) cannot do so, and even if it could, should not exercise continual dictation over the conduct of men. So that while both have a common center of interest, their extent is different. The reason for this difference is that legislation can only affect conduct by means of punishment. These punishments are an evil which is counterbalanced by the good that they do. The punishment of a moral offense in many cases causes more evil than good, and so it is wrong to inflict it.

"Bentham then gives a case to illustrate this point. Suppose, he says, a legislator wanted to extirpate drunkenness by direct law. First, he would have to set up a great many complicated laws. They would have to be severe to frighten the people away from this vice, since it is easy to conceal. The difficulty of getting proof would necessitate an army of spies. In other words, the evils resulting from these laws would more than offset the slight gain to be derived from them. The only thing the legislators can do is to impose some slight penalty on such an offense when it becomes excessive and allow popular sanction to arouse itself against it.

Foreseeing the Snoopers

"When we remember," continues Mr. Ziegler, "that at the time of Bentham there were no prohibition laws even thought of, we marvel at the foresight of this man, for notice how closely events in this country have followed the lines he set forth in his hypothetical case."

Mr. Ziegler quotes also from Walter Lippmann's Phantom Public, which was published before Prohibition was completely in working order. Lippmann's point reasserts Bentham's:

"When a rule is broken not occasionally, but very often, the rule is defective. It simply does not define the conduct which normally may be expected of men who live under it. It may sound noble. But it does not work. It does not adjust relations. It does not actually organize society."

Both of these positions imply a definite idea of what Law is. The real philosophical disagreement between the wets and the drys is not on the question of the goodness of drinking; it is on the question of how Laws are based on the public conscience. The drys hold that Law can be imposed from above; that any Law promulgated has all the sanction it needs. The wets hold that Laws must correspond to the habits and instincts of the average man.

The Greatest Banquet

I did not mention Plato haphazardly. He knew drinking men; he knew drunkards; and he knew wise men. At the end of the Symposium, which is one of the noblest works of man, Alcibiades comes in with a group of roysterers and all the men who have been sitting about, drinking a little and talking much, fall to their cups. It is nearly dawn, but Socrates still has a great deal to say; yet he drinks one after the other under the table. It is a pretty picture.

"First of all Aristophanes dropped off, then when the day was already dawning, Agathon. Socrates, having laid them to sleep, rose to depart. . . . At the Lyceum he took a bath, and passed the day as usual. In the evening he retired at his own home."

One would hardly call that debauchery.

But the aptest remark on drinking comes a little earlier. Alcibiades wants everyone to catch up with him, to get drunk quickly. And Eryximachus says:

"What is this, Alcibiades? Are we to have neither conversation nor singing over our cups; but simply to drink as if we were thirsty?"

Take a step through the centuries to

"Dost thou think because thou art virtuous there shall be no more cakes and ale?"

And another to our deplorable gin, our deplorable conversation, and our drys.

PROMINENT IN GREATER BOSTON SOCIETY

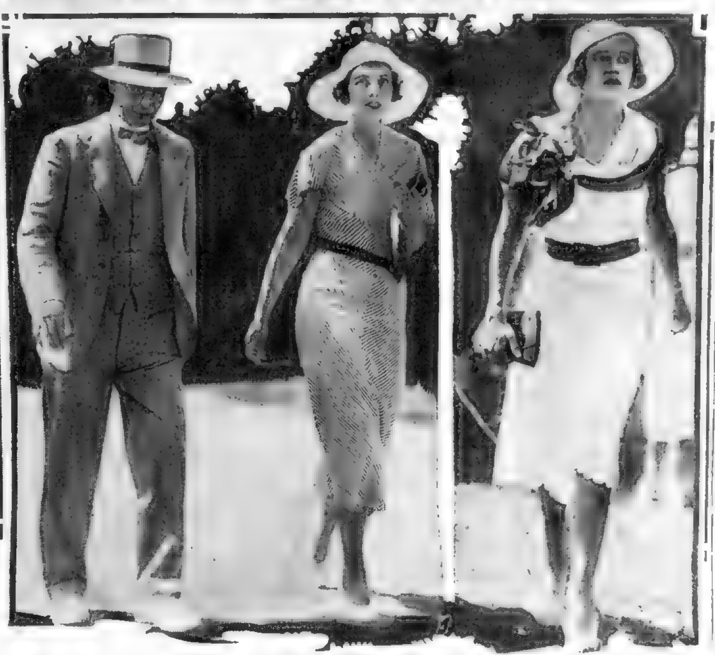

MR. TUCKER MRS. SALTONSTALL MRS. WOODS

MR. SAMUEL TUCKER and his daughter, Mrs. John Saltonstall, were caught by the cameraman enjoying a stroll along a country road on the South Shore. The other photo is a recent one of Mrs. Joseph Woods, and was made at one of the summer society events.

Gay Summer Activities Among Fashionables

THE HALSEY LODERS OF Manters Point, Plymouth, took a moonlight sail last night in their boat, the "Sou'wester." Now really what could be more lovely of a warm spring evening when the little fleet breezes of the sea are aflutter, when the moon is gilding the black velvet of the night waters with a luminous silver than to hoist the besilvered sail and with a delicious picnic supper aboard (in case the elixir of the beauty might not be enough for the demands of the human appetite), sail off into the bewitching quiet of the summer night. Yes, the Loders have the right idea! There aren't even any mosquitoes out at sea and that's a help these days. The depression and the mosquitoes ought to eat each other up like the gingham dog and the calico cat in the delightful poem of antiquity.

WE ARE TOLD THAT Mr. and Mrs. Joshua Nickerson, who were married at Chatham on July 22, are enjoying a most delightful honeymoon in Paris. Lovely place we hear, but somehow rumors have reached our ears from time to time that it was the unmarried men who were wont to most abundantly enjoy the diversions that "Gay Paree" has to offer. But each to his own taste. Mrs. Nickerson was before her marriage Miss Barbara Whitehead of Boston and Chatham. Upon their return in the fall the couple are to live in their most atractive and delightful new home "the Head of the Bay," in Chatham.

MRS. ROBERT ALMY (Rosamond Adie) is receiving congratulations on the birth of a son. That is splendid, another horseman to join the ranks of notable equestrians of whom both the mother and father of the young hopeful are outstanding examples.

MR. JAMES GREW, BETTER known as Jimmy, son of Mr. and Mrs. Henry S. Grew of Marlborough st., has just returned from three years of study in Paris, where he received from the Sorbonne his degree as a Doctor of Letters. He is writing a novel now, which will interest his Boston friends. His cousin is Mrs. Augustin Parker, who was married just two weeks ago, and is now in Europe on her honeymoon. Jimmy arrived back too late to attend her wedding.

PETER HUNT, A RELATIVE of Leigh Hunt, the celebrated painter of 60 years ago, is also an artist, and has just given an interesting reception at his studio-home in Provincetown. He had amusing games planned for his guests, and the prize was the gift of his "Bar." The Philip Harveys of the "Old Mill," Sandwich, were the lucky winners; now it will be a feature of the Cape to stop at the Harveys and have your orangeade and other drinks made at the "Bar."

ONE OF THE PLEASURES of these summer days is the jolly fishing parties on board Rear Commodore Nathaniel F. Ayers' yacht. He sails his craft along the Massachusetts shores, and invites his many friends to spend the day at sea, and indulge in the peaceful occupation of fishing. He has been off the Eastern Yacht Club, and also drops in on the Cohasset shore. Mr. Ayer is ex-commodore of the Eastern Yacht Club.

Advertisement

New Wonderful Face Powder

Prevents Large Pores—Stays on Longer

For a youthful complexion, use new wonderful MELLO-GLO Face Powder. Hides tiny lines, wrinkles and pores. New French process makes it spread more smoothly and stay on longer. No more shiny noses. Purest face powder known. Prevents large pores. Ask today for new, wonderful face powder, MELLO-GLO, that suits every complexion.

Phelan Estate Is Scene of Benefit

Mrs. James P. Phelan of Lynn and Swampscott opened her summer home, The Nest, at Littles Point, Swampscott, today for a garden bridge party. A musical program has been arranged and tea is to be served at the close of the event, which will be from 2 to 5. The entertainment is sponsored by the Regis College Guild, an auxiliary to Regis College, Weston, and the proceeds will go to benefit the many activities of the college guild.

Mrs. Phelan is being assisted in the receiving line by Mrs. Cornelius J. Spillane of Newton, guild president; Mrs. Curtis Guild of Nahant, Mrs. Martin Glynn and Mrs. Michael Phelan of Swampscott.

American Teacher Is Killed in Turkey

Istanbul, Turkey, July 21 (AP)—James N. Nichols of Yakima, Wash., a teacher at the Erenkoy American school here, was killed yesterday while climbing Mt. Toros near Adana.

He and a friend lost their way and a sudden avalanche swept Nichols from his feet.

Society Notes

MISS THERESA COOLIDGE, daughter of Prof. and Mrs. Julian L. Coolidge of Lowell House, Cambridge, and North Haven, is having a house party of girls only this next week-end. Mary Alford and Mary C. Hutchins are among the group.

ALICE VOSE BURRAGE, daughter of Mr. and Mrs. Clarence Vose Burrage, has recently returned her ring to Tom Buckley. We hear her mother is most disappointed as the engagement was about to be announced, but young Alice took the matter into her own hands, and decided to postpone her engagement.

THERE WILL BE MANY automobiles traveling towards Sharon about the end of August, taking their owners, and friends, to the Palfrey wedding. The little church at Sharon is so small that if all the prospective bride's sisters attend as her bridesmaids, there will be no more room for others, except for one brother, John G. Palfrey, Jr., to take her mother down the aisle. The last of the Palfrey sisters, Jeanne, is to make her debut this fall.

ELIZABETH WELLS HAS now returned to her mother's summer place at Wianno from the Cape Cod Hospital, and no doubt Austin Osgood will be calling daily to enquire after the fair Elizabeth. We wouldn't be surprised to hear of an engagement in the near future.

WE ALSO NOTE THAT Lilla Draper and Robert Stewart seem to find one another's company quite agreeable this summer. Robert has been down visiting the Drapers.

HARVEY H. BUNDY, WHO is the assistant secretary of state, sailed on the S. S. Leviathan, on Tuesday, to join his family in Europe.

Bridge Party at Yacht Club

The second of the series of bridge parties for the benefit of the Boston Y. W. C. A. camp fund takes place tomorrow at the Eastern Yacht Club, Marblehead Neck. Miss Priscilla Damon, who is on the committee of the Y. M. C. A. for health education, will be officiating as the hostess for the occasion. Many tables have been booked.

These bridge entertainments are considered by the friends of the Y. W. C. A., to be an excellent way of making vacations possible for girls, who otherwise would be unable to enjoy healthy holidays away from home.

Later on this month, Mrs. Charles G. Mixter of Clyde st., Brookline, will open her house for the third of the series, and will welcome not only bridge players but also is going to turn over her private swimming pool, for the use of any swimming enthusiasts among her guests. Mrs. Thomas F. Clafin, is associated with Mrs. Mixter in planning these parties.

Chamber Plans Outing

Members of Malden Chamber of Commerce will meet tomorrow night to make plans for the annual outing, which is to be held early next month.

Wrenn - Taylor Bridal Today in Dedham

The marriage of Miss Virginia Taylor to Mr. Philip W. Wrenn Jr., took place today in the gardens on the estate of Mr. and Mrs. Philip W. Wrenn, parents of the bridegroom, in Westfield st., Dedham, at 12:30.

The wedding was a very quiet family affair, with only immediate members of the respective families and a few close friends attending.

Dr. Hasley Leavitt officiated at the ceremony, and the bride was being given away by her father, Col. Theodore B. Taylor, while her mother was her only attendant. Mr. George Wrenn, 2d, the bridegroom's brother, serves as be[illegible]

A simple reception followed on the grounds immediately after the ceremony as the happy couple had planned to depart at an early hour for New York, from whence they sail on Friday for Paris. They expect to be abroad for one year, so as to enable Mr. Wrenn to continue his studies in Europe.

Miss Taylor was presented to society in the 1928-1929 season and was elected to membership in the Junior League, following her graduation from the May School.

Her fiance was graduated from Harvard in June this year. He is a member of the Hasty Pudding, Spee, Signet, Iroquois, and the Dedham Country and Polo Clubs.

Sale to Help Farm Women

At the home of Mrs. Guy Cunningham at Gloucester, there is to be a sale from 11 to 5 today for the Farm and Garden Shop. Mrs. Charles Hammond is in charge and the sale is in aid of the women on the New England farms who are desperately in need of assistance this year.

On the committee for this event are Mrs. Edward Nash, Mrs. George Stevens, Jr., Mrs. Louis Newell, Mrs. James M. Newell Jr., Mrs. Walter G. Reror, Mrs. W. H. Moore, Mrs. James D. Colt, Mrs. Harold Murdock, Mrs. W. Davis Taylor, Mrs. F. Wayland Ayer, M[illegible] Riley, Miss Louise Condit and [illegible]

Books—And a Number of Things

—By CHARLES HANSON TOWNE—

It is amazing to see how some fads remain with us. We are a nation of faddists; we follow, like sheep, the latest leader.

Mah-jong had its little hour. Ping-pong came and went and came again. Chess went out—it was too intellectual for the average person, no doubt; but there is a revival of it this year, I have noticed. The king of games, it used to be called.

The revival of backgammon is little short of astonishing. Many prefer it to contract; and one must have a backgammon set if one thinks of entertaining at all. Even the men's clubs have tables devoted to the game, and after luncheon able-bodied men may be seen bent over the boards. It is preferred over contract for the simple reason that each player stands on his own and is not dependent on a partner for success or failure. Many a friendship has been broken because someone trumped his partner's ace in bridge. That, of course, could not occur in backgammon.

* * *

But I am thinking particularly of cross-word puzzles. Every newspaper in this broad land continues to run them, and in my commuting I have observed the most stalwart in the smokers intent over their daily puzzle. The pencil that wrote down orders in the morning in the afternoon jots down the name of some vanished goddess. I watch the swiftness or the slowness of the process with interested eyes.

Whenever I have tried my hand at a cross-word puzzle, which is not often, I have been appalled at my ignorance. My mind, such as it is, becomes a blank in the presence of [illegible] across, which contains nine spaces in which I must write the name of a Roman Catholic altar vessel used only in Ireland in the [illegible]th century.

I always try to work systematically, beginning with 1 across, working my way legitimately to the next line. But I find I have to give up, nine times out of 10, and proceed to the middle of the diagram. With the same lack of success. It is very trying. I cannot think what hoar-frost is in four letters; and if someone is in the room with me, and I ask, I am always astonished at the rapid reply of the puzzle addict—generally a child of 15, who shouts out, "Rime of course, you old goosie!" In a winkling it looks so easy. "Why couldn't I have thought of that?" I say to myself, growing red in the face.

* * *

I know ladies who begin their busy day by trying to solve these puzzles. I think of one who has made a list of all the gods and goddesses since time began; of all the abbreviations of French words, so frequently called for; of all names of famous generals in all the wars of the world. To these she openly and brazenly refers whenever she is stuck in the middle of a puzzle. One might think that she could have memorized these by this time; but she does not trust her treacherous memory.

It savors of cheating a bit to me, and about as futile as cheating at solitaire. However, she might remain at the game all morning if she did not practice these little deceptions; and if they make her happy, who am I to complain?

* * *

There must be an educational value in these puzzles; and it is the vogue nowadays to appear to have a plethora of general information. Hence the vogue of the questionnaire, at which again I am God's fool.

I fear I belong to that large class of train cross-word puzzle folk who leave them unfinished in their seats; and my conductor told me once, which heartened me considerably, that he had yet to discover one puzzle which had been completely solved. I was not more stupid than the average decent citizen then! I was a member of the brotherhood of the great unsolvers.

* * *

But what takes the starch completely out of me is to struggle over one of these fascinating puzzles for hours, filling in only a few lines up, and down, and then read that Miss Tilly von Schmaltz of the Bronx completed the whole diagram in three minutes and 14 seconds. And there is a picture of Miss von Schmaltz's triumphant and pert little face glaring out at me, and I begin to loathe this innocent prodigy.

Who is she to give us cards and spades in this intellectual realm? A mere wisp of a girl, still in high school. I try to think that she is no more intellectual than a flag-pole squatter; but I know only too well that I envy her facility in so rapidly setting down the correct words. How can she know so much, and how did she come to be so educated? Our school system must be improving.

Then I meet some aged pundit and ask him if he ever tries his hand at cross-word puzzles.

"Oh, yes," he replies, languidly. "But I am no good at them at all." Which convinces me that there is nothing intellectual at all in the solving of these riddles. Yet deep down in my heart I respect and admire Miss Tilly von Schmaltz. I mentally predict a great future for her. But I would like to think of her, the little minx, as marrying a hod-carrier and ending her days in Keokuk.

To retain a Christian heart one should abandon cross-word puzzles. Which is exactly what I have done.

LOW RATES IN 1932

CUNARD

FROM BOSTON	
Laconia	Aug. 6
Scythia	" 20
Laconia	Sept. 3
Scythia	" 17
Laconia	Oct. 1
Scythia	" 15
FROM NEW YORK	
Mauretania	Aug. 3
Aquitania	" 11
Berengaria	" 18
Mauretania	" 24
Aquitania	" 31
Samaria	Aug. 12
Carinthia	" 26
Samaria	Sept. 9

RATES REDUCED 20% BOOK NOW!

Apply to your local Agent
No one can serve you better

33 State Street, Boston

THANK YOU New England!

Thank you, New England, for your wonderful response to our Removal Sale. [illegible] enthusiasm and wholehearted approval of [illegible] values by the hundreds of thrifty women who [illegible] again the popularity of Scott Furriers all over New England. You, too, should plan to visit our store and to share these remarkable savings.

2nd Big Week

REMOVAL SALE

WE ARE MOVING TO LARGER QUARTERS AND ARE DISPOSING OF OUR ENTIRE STOCK REGARDLESS OF COST

DRESSES

Think of any style and it's here! Think of the fabric and color and we have them at our sensational Removal Sale Prices.

2 SPECIAL GROUPS

(usually up to $12.95)

—Printed Crepes
—Chalky Washables
—Flowered sheers
—Printed crepes
—Dark sheers
—Pastels
—Smart new shades

$3 and $6

Other dresses at $9 and $12

FUR COATS

Gorgeous fur creations by master designers! Fur pelts of distinctive and dependable Scott Furriers quality!

2 SPECIAL GROUPS

BEAUTIFUL MUSKRAT (usually $145) $77

FINE QUALITY RACCOON (usually $195) $97

Other fur coats $57 and up

OPTIMISM!

In spite of economic conditions, Scott Furriers are going forward with confidence. We are soon going to occupy an entire building, the largest space of any furrier—not only in Boston but in the East. Watch the papers for announcement of our grand opening.

You Don't Have to Pay Cash!

THE SCOTT UNIQUE PAYMENT CLUB

—the only one in New England—

is of great importance at this time, for you can take advantage of our Startling Removal Sale Values and have the added convenience of small weekly or monthly payments while wearing your apparel.

No extra or carrying charges

You may open a charge account, or pay cash, if you prefer

CLOTH COATS

Models ideal for Summer wear, vacation time, cool nights and early Fall. Included is a smart assortment of the latest WHITE swagger and dressy coats.

$7 and $11

Other coats at $14 and $17
(Usually priced from $25 to $39.50)

FUR SCARFS

WOLF OR FOX SCARFS, Assorted Shades (Formerly $29.50) $5

2 SKIN MINKS, BROWN, POINTED or RED FOXES (Formerly $35) $12

Other Scarfs at $17 and $29 and up

New England's Largest Fur Establishment

SCOTT Furriers

69 SUMMER STREET

Sale Hours: Open daily until 6.30 P. M
Thursdays and Saturdays until 9 P. M

FAITHFUL CHEAT ~ By Ruby M. Ayres

Continued From Page 1, 2d Section

me to be told this morning that something tragic had happened."

"To me?"

"To you."

Sondra laughed rather bitterly.

"And supposing it had?" she hazarded.

"We won't suppose anything so devastating. Will this do for lunch?"

"Yes."

She was glad to escape from him for a moment; there was something a little uncanny in their conversation when one remembered that parting an hour ago at the ship.

Was it wise to have kept their marriage a secret? And yet what else could they have done?

It would have made a great deal of difference to her life if she had gone back home and said to Flora, "I am married to Mark."

Flora would have been furious would probably have seized upon it as an excuse to get rid of her

WHAT WOULD SHE HAVE DONE?

"You've got a husband—let him keep you," she would have said something like that, Sondra knew, and then what would she have done?

In an aching imagination she saw again their bedroom in the quiet little hotel; Mark's watch on the dressing table—his hair brushes and her own side by side—her clothes and his, and perhaps it would never come again—perhaps that was all they were ever to know of happiness.

Anderson joined her and they went in to lunch.

"Will you choose?" he asked.

Sondra shook her head

"No, you please—I'm not very hungry—" then she tried to laugh and cover the words, remembering what she had said a few moments ago, but Anderson made no comment.

It was early for lunch and the big room was almost empty

Sondra lokoed around listlessly.

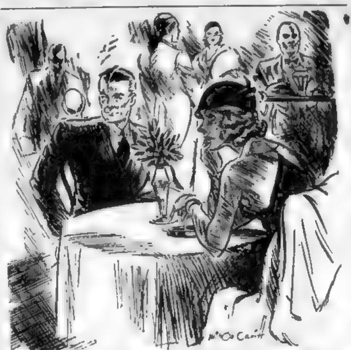

Sondra's heart missed a beat and she sat up with sudden attention.—*From "The Faithful Cheat."*

"This is the place where I usually meet all the people I know and want to avoid," she said.

Anderson laughed.

"Well—Beatrice Taylor has just come in," he said.

SUDDEN ATTENTION

"Oh, has she?" Sondra's heart missed a beat, and she sat up with sudden attention.

She had not seen Beatrice for a week, and yet—she was supposed to have spent last night with her.

She half arose. "That's lucky—I want to speak to her—"

"She coming across to use now," Anderson said.

Sondra sat down again irresolutely; it would have been so easy to go on, and say a few rapid words to Beatrice—to put her on her guard She felt that she hated Anderson because something in his eyes seemed to have compelled her to stay where she was.

(Copyright, 1932, by Ruby M. Ayres)

Beatrice begins to talk tomorrow as though she has not seen Sondra for some time. What can Sondra do?

SKYSCRAPER ✦ By Faith Baldwin

Lynn left Sarah's early, determined to ring up Tom. If he were at home she'd see him at once and get this straightened out, she said as she was leaving.

Sarah said nothing. She was already sorry she had spoken to Lynn. The last thing she wished to do was to cause trouble between Lynn and Tom.

Tom was not at home, but Hank was. Hank told her that Tom had been sent out to Long Island to learn the ropes at the U. B. C.'s station there. He'd be gone several days. "He tried to get you," Hank explained, "but no one answered at the apartment. He's getting on swell. Best thing he ever did leaving the bank. He wasn't cut out for a J. P."

So Hank, too, thought Tom had "left."

As it happened, Lynn did not go home for vacation. Her mother wrote her there was an infantile paralysis epidemic in town, her father was driven day and night and they had decided it would not be safe for her to return. "Perhaps," she wrote, "when it is all over we can take a trip to New York to see you."

So Lynn remained in town, enrolling for all the classes she could manage for the fall term and for a tail-end summer class before the regular session. She took her vacation literally in a classroom and during that time did not see Tom at all, his apprenticeship on Long Island lasting longer than he had expected. He telephoned her now and then and wrote her short, illegible, happy notes

LYNN IS WORRIED

The fact that Jennie was leaving worried Lynn. Would she be able to swing the apartment alone? She thought not; not yet, at any rate She spoke to Sarah, a little self-consciously.

"Jennie's leaving the apartment," she said. "I suppose I'll have to look for a room, or go to the club again."

"Where's Jennie going?" Sarah asked.

Lynn was vague "I don't know; she's tired of housekeeping, I guess."

Sarah raised her heavy eyebrows but forebore to press her further. She said, after a moment:

"There's a little apartment on the ground floor in this building. Just one room and bath. The tenant is sailing on October first for Europe. She told me that if she could rent it to someone reliable she would be willing to let it go for very little."

"Sarah, that sounds grand!"

"Have you a lease where you are?"

"No; just one of those month-to-month things. Gosh, I'd love it," said Lynn. "Could I see it some day?"

Having seen it, she told Jennie

"It's just the thing, awfully cute. It's fitted up as a living room, you know, one of those disguised beds, and there's an electric-plate affair in something not as big as a clothes closet."

UNDER SARAH'S EYE

"Sounds all right," Jennie admitted. "If you're willing to be under Sarah's eagle eye every minute."

"Oh, she won't interfere with me."

"I'm not so sure," said Jennie. "Lynn, you haven't told Tom—anything?"

"Of course not! What do you think I am? Why?"

"I didn't think you had. But Slim's been getting all hot and bothered about me lately. I just won't see him, that's all," said Jennie, setting her jaw firmly "I can't afford to. Suppose I get fed up with Jake, and Slim's handy? Lord knows what I'd do. And I don't want to do anything," she added ambiguously.

"Oh, but Jennie, if Slim should find out he wouldn't—I mean, you wouldn't have any more trouble with him

"Oh, yeah? Well, you're all wet—that is, if you mean that Slim would cut me off his calling list. He wouldn't naturally, have honorable intentions any more, but——"

"Oh, Jennie, not Slim!"

"Why not? He's a man," said Jennie.

TOM ENTHUSIASTIC

Tom came back more enthusiastic over his work. But Lynn paid him scant attention. She came straight to the point.

"Tom," she said, "why didn't you tell me Mr. Norton let you out?"

He looked excessively uncomfortable. Of course he might have known she'd find out! Everyone knew, he supposed

He answered awarkedly, "Gosh it was all so darned stupid I didn't want to tell you. You see I walked into his office all set to tell him I was quitting—and then he sprang it at me. About firing me I mean. Lord you could have knocked me over with a—a cobweb!

"But why did he fire you?"

"Oh, I wasn't responsible he said. I didn't take my obligations seriously."

Now was the time for her to say, "And didn't you?" Did you break your word to me about Rawlson?" But she couldn't say it.

HE KISSED HER

Lynn said irrelevantly, "Oh, darling, I'm so glad to have you back; I've missed you so much. I wish," she said, low, "that they hadn't fired you."

He kissed her "So do I," he said cheerfully, "but if I'd said, 'I'm quitting anyway,' he wouldn't have believed me."

"I suppose you know Bob Rawlson has your job?" she asked.

He looked so aghast that she knew he hadn't known knew, too with relief that he hadn't been seeing Rawlson.

"Rawlson!" he exclaimed.

"Yes. Sarah told me that Mr. Norton had given him this chance as he was dissatisfied where he was. Tom, do you think that it was wise of Mr. Norton?"

"Wise?" He frowned, puzzled, then understanding, laughed. "Sure. Thinking of that jackass idea he—I mean, we had? Get it out of your funny little head. Rawlson's forgotten it long ago, I guess."

Then he doesn't know there's been talk on the Street, she thought. She decided not to tell him. After all, what was the use?

By the middle of October Jennie had moved to a Riverside Drive apartment, to her amused chagrin. "I held out for Park Avenue, or at least the East Side, but nothing doing. Still, it's a nice dump," she conceded carelessly, "and it has all the works, including a coffe colored maid who is probably the biggest gossip in Harlem." She added, "I don't suppose you'll come to see me."

"Why not?" asked Lynn, in her turn.

Tom, learning that Jennie had moved and Lynn was moving, was insistent in his demands for an explanation. "What's the big idea? I thought you two got along like a house afire."

"We did, we do, but Jennie's had a raise," lied Lynn desperately, "and she's had a chance to go into a bigger place with—with someone else."

"Who?"

"Oh, just someone she used to know."

"Look here, what's wrong with you? Come, spill it; what's it all about?"

"Nothing. Whatever it is, it's Jennie's business," said Lynn, "and I haven't inquired into it."

Her tone warned Tom that he was not to inquire, either, but his mind was busy with speculations A talk with Slim enlightened him, not at all. But one day, reporting for work at noon, he saw Jennie leaving the building with a short, dark, dapper man and protecting herself against the slight autumnal chill by a three-skinned scarf of Russian sable.

"So that's it!" said Tom, staring He told Lynn, when next he saw her, "I'm wise to Jennie's game Look here, you'll have to cut her out."

Lynn said stubbornly, "I don't know what you're talking about."

"She isn't wearing sables and living on Riverside Drive—oh, Slim knows that much—on what she pulls down upstairs. Don't make me laugh. You—you can't afford to see, Lynn."

"Is that so? Well," said Lynn furiously, "you can't dictate to me about my friends. I'll see her as often as I want!"

Tom took his troubles to Sarah stopping in at her office one day Sarah listened patiently

"I thought it was something of the kind Don't antagonize her Tom," she advised slowly. "She's very loyal. No matter what Jennie does, she won't desert her. And you'll only make her angry. Let me talk to her, instead."

She did so at the first opportunity, coming right to the point You mustn't blame Tom," she concluded, after she had explained

"I don't. Yes, I do! Men make me sick!" said Lynn violently

"I know your fond of Jennie Sarah told her gently, "but can't you see that she has cut herself off from all companionship with you by this step?"

"No. She was honest with me about it from the very beginning. She was perfectly willing that I should, as you say, cut her off. She wanted me to, rather. But I won't. She's lonely, in a way. I—I don't go there when anyone else is there, Sarah," Lynn told her

"I see. That's wise, of course."

Sarah was silent for a moment What a rotten hypocrite I am she thought: what right have I to preach to Lynn about Jennie's morals? Even it it was all over years ago it happened, didn't it?

There is caste in everything after all. No man kept me, she thought further, her chin lifted That was a free gift; this is a—business arrangemnt

She said, aloud, "I'll not say any more, and I don't think Tom will. It's up to your own judgment, Lynn."

At a movie one evening Tom asked, dissatisfied "What's the big idea of killing yourself?"

She answered, "It isn't settled yet, but if Sarah does change her position, I'm in line for hers, you know."

"Gee, that's great!" He said it sincerely, but his eyes flickered anxiously over her small face, a little pale, a little thin. "But you mustn't work too hard. You can't stand it." And thn, because Sarah had talked to him, advising, warning, he said awkwardly, "You're not fretting about Jennie, are you?"

She said, "I suppose so, a little. It seems such a waste. I'm so sorry for her."

Tom said, glumly, "So am I, in a way, but it's her own funeral. Slim's started to hang around her again. I'm worried about him, too."

To Be Continued

Copyright, 1931, by International Magazine Co., Inc.

NO MORE
BACKACHES

LIKE so many other women—perhaps like yourself—Mrs. Burroughs used to suffer with severe backaches every month. Then she tried Lydia Pinkham's Vegetable Compound.

Shortly afterwards she wrote to us, "I believe it to be the best medicine I ever used. I sleep well, my nerves are better, my appetite is improved and I am getting stronger all the time."

Try Lydia E. Pinkham's VEGETABLE COMPOUND

The Marry-Go-Round; Women

By HELEN ROWLAND

MEN COMPLAIN that women are unreasonable. And some women ARE!

* * *

But what encouragement do women get to be reasonable? Who is it that gets all the petting and coddling, as well as all the jewels and spending money?

* * *

Is it the sweet, reasonable, unselfish woman who economizes on "facials," curls her own hair and does her own manicuring? Is it

WOULD RATHER DRIVE AN OLD FLIVVER
7-20
TAD

the understanding, self-sacrificing woman who would rather wear her old clothes and drive an old flivver than keep her husband's nose to the grindstone?

* * *

Is it the woman who never pouts or weeps or nags, when she can't have a new hat or a new car or a new slave bracelet, who never makes a fuss or goes into a tantrum?

* * *

Oh, yes, of COURSE, it is—NOT! That sweet, reasonable woman is permitted to go right on being "reasonable and self-sacrificing," and wearing made-over hats and five-and-ten jewelry just as long as she will, while little Mrs. Storm-and-Strife gets everything she frets for, including tender devotion. Everything and anything—to keep her QUIET!

* * *

Men complain that the modern business girl is a clock-watcher, who thinks of nothing but powdering her nose, "getting by" and making heavy dates.

* * *

I've never met that kind of "business girl," but doubtless there are lots of them. Why not? Did you ever see a man pick out the plain, unpowdered girl, who looks as though she might never have a date, in preference to the fluffy-haired, lipsticked cutie who applied for the job?

* * *

And do you see the men around a business office taking Miss Paintless or Miss Superior out to lunch? Or falling over with gratitude when she works after hours to get their letters off and their desks cleared up?

* * *

Men complain that the modern girl is not interested in plain, old-fashioned marriage and a good, old-fashioned home. She wants a career; she wants excitement; she wants whoopee and limelight and all that sort of thing.

* * *

Yet I doubt that there is a normal-minded girl living who would not joyfully exchange an office desk for a blue-and-white kitchenette, a "shoppe" for a wedding ring and a job for a baby. "Woman's place is in the home"—and so is her heart. But what can she do if men "compromise" by offering her an automobile instead of a home, and a part-time affection instead of a life job?

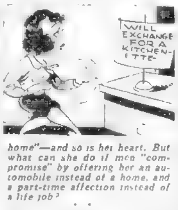

WILL EXCHANGE FOR A KITCHENETTE

* * *

Men complain that women spend too much time decorating the outside of their heads and too little cultivating the inside But since when have men encouraged women to be intelligent? And what does it profit a girl to speak three or four languages when she can giggle in one and get twice the results?

* * *

The truth is that women are more reasonable, more efficient and more intelligent today than they ever have been. But some of them will be as frivolous, silly and capricious as men want them to me; and those are the ones that men will see, fall in love with—and then hold up to scorn as typical examples of the "selfish sex"!

(Copyright, 1932, for the Boston Evening American.)

Panama Leader Dies

Panama City, July 21 (AP)—Thomas Arias, 77, last survivor of the provisional government in power after the establishment of the Republic of Panama in 1903, died last night.

PERMANENT WAVE SPECIAL
$1.00
Extra Charge for Long Bob or Long Hair
Shampoo and Finger Wave Extra Perfect Ringlet Ends
Shampoo and Finger Wave.. 45c
With or Without Appointment
PARAMOUNT PERMANENT WAVE SHOP
453 Washington St.—Dexter Bldg.—Room 604. Dev. 8020
OPEN EVENINGS BY APPOINTMENT

CURRENT RADIO COMMENT

By N. F. T.

This Ray Perkins chap throws his hat, if any, in the political ring tonight—by radio only and as may well be imagined, just for fun.

* * *

Ray is building a big following with his humor (WEEI) at 7.30 these nights. He has some timely pertinent puns to pass out this evening, according to advance information of his program as planned.

* * *

TROUBLE AHEAD

If "Joe Palooka" followers read this they will be interested to known he is having a siege of heart trouble during his program tonight (WNAC) between 8.45 and 9 o'clock. No need for alarm, it's the romantic kind

* * *

Down in Newark, N. J., where WOR is the big works as far as radio stations go, they reduced announcer identification to initials not long ago. Now it is found even that doesn't work very well, so the staff "mike" men go unnamed entirely hereafter.

* * *

Bert Lahr will not be heard on the cigarette hour (WEEI) or Saturday night at 10, last week having been his farewell air appearance.

* * *

NEW FEATURE

That one-act play, "Death Says It Isn't So," written by Heywood Broun, goes on the Columbia network this coming Sunday night from New York, being heard hereabouts through either WAAB or WNAC, if at all in New England.

* * *

It's great hearing Bill Hay back with Amos 'n' Andy again. Without any sunburn at that.

* * *

Arthur Allen, of The Stebbins Boys team, heard via WBZ waves is responsible for the following "Chickens coming home to roost may be true, but when will our dollar return to the fold?" Not bad, Arthur.

* * *

BUSINESS GALS

Myrt and Marge, those two gals off the air until autumn, are natives of Chicago New York seems to have adopted them for a while, however, while they've been talking weighty business at CBS headquarters lately. Their return date and time will be ready for announcement shortly

* * *

Listeners who thrill to wrestling descriptions as aired by Garry Harrison, should get a good 45 minutes' worth tonight. WNAC is featuring the Jack Washburn-Henri DeGlane tussle between 10.15 and 11 p. m. Affiliated stations of the Yankee Network also include the Braves Field affair, with Irwin Cowper assisting Harrison at ringside microphone duty. Providing it doesn't rain, of course

On the Air

That Albany orch. leader who's suing Paul Whiteman for using the title "King of Jazz," doesn't know how well off he is. Kings being what they are today he should be happy he isn't one.

To prove that Whiteman is the Jazz King, Paul's lawyer says he has a wkly payroll of $5000. That shouldn't help the defense. No real-honest-to-goodness king ever saw $5000, let alone pay it out in wkly salary

Clark Gable and one of the networks are discussing a series with a perfume maker sponsoring the movie hero . . . Vin Richards, tennis star, and Willie and Eugene Howard will be the WAAB Sun. eve. razor blade p'gram guests

With the Olympic games upon us, the networks are still lackadaisical about b'dcasting them, saying the expense is greater than they care to stand . . "On the 8 15," WBZ a. m. feature for 1200 b'dcasts will go off the air for 10 wks while the principals take to vaudeville . . . Edwin Franko Goldman, now under NBC management will be exploited as "the new Sousa" Grace Moore is cutting short her European vacation to answer the Call of the Sponsor Mebbe it's an omen that Amos 'n Andy are tap dancing after their nightly skits for the entertainment of fellow b'dcasters.

NBC'S June Pursell says a tonsil operation changed her voice from soprano to contralto.

Lucky she didn't start out as a barytone. If cutting tonsils helped make a star of June a few thousand radio singers could try the same by undergoing nose operations.

Howard Lanin and 23 more Lanins will give a concert in Philadelphia in Oct. Once there was a Lanin who wasn't a musician, but he was disowned . . . NBC signed Ranny Weeks to a contract without the local singer so much as suggesting it. The network sent for him . . . Louise Groody, musicomedy star, is interviewed on WNAC at 7.30 this eve. . . . A dream of a 26-station network is WBZ's Snoop and Scoop . . After being locked up in his bosom for eight yrs. Norman Brokenshire finally tells of the time he was supposed to fall "accidentally" from a launch while b'dcasting a Poughkeepsie regatta.

M. G. M.

Broadcasting Bits in Brief

Evening American on the Air

THE GLOBE TROTTER

of the Boston American and Hearst Metrotone News

A complete radio daily newspaper—75 minutes of news, markets, fashions, features, sports and special entertainment.

213 M.—STATION WAAB—1410 Kil.

250 M.—WORC, Worcester—1200 Kil.

7:45- 8:00 A. M.—CITY EDITION OF THE AIR
11:00-11:15 A. M.—FEATURE PERIOD
Mon., Wed. and Fri.—Martha Lee's Homemaking Class
Tuesday—Uncle Ted, Farm and Garden Talk.
Thursday—Ann Arden on Fashions.
Saturday—Feature Forecaster; News Flashes.
12:00-12:15 P. M.—PEACH EDITION OF THE AIR
2:45- 3:00 P. M.—SEVEN STAR EDITION OF THE AIR
Stock Market Quotations; News Flashes.
7:00- 7:15 P. M.—SEVEN O'CLOCK EDITION OF THE AIR
News Flashes; Features.

Ten High Spots

6.00—WAAB—King Albert.
7:00—WNAC—Ukulele Ike.
7:30—WNAC—Loiise Groody.
8.00—WBZ—Regimentalists.
8.30—WAAB—Midsummer Nights.
9:00—WEEI—Big Six of the Air.
9:30—WBZ—Thompkins Corners.
10:15—WNAC—Wrestling bout.
10:30—WBZ—Hollywood Nights.
11:30—WAAB—Barlow concert.

For Those Who Dance

6:45—WAAB—Christian's music.
7:15—WNAC—Stern's Orchestra.
8:00—WEEI—Rudy Vallee music.
8:15—WNAC—Abe Lyman Band.
10:00—WEEI—"Magic Carpet."
10.30—WAAB—Isham Jones' music
11:15—WAAB—Nelson's Orchestra
11:30—WNAC—Hamp's Orchestra.
12:00—WNAC—Noble Sissle music.
12:30—WNAC—Dance music.

Boston Stations

Kilocycles		Meters
1410	WAAB	213
1230	WNAC	244
990	WBZ	303
590	WEEI	508
1500	WLOE	200
[illegible]	WHDH	[illegible]
920	WBSO	[illegible]

Thursday, July 21

4:30 P. M.
WAAB—Piano recital.
WBZ—Stock quotations.
WEEI—Two Piano team.
WHDH—Broadcast to fishermen.
WLOE—Dance music.

4:45 P. M.
WAAB—Dancing by the Sea.
WNAC—Organ.
WBZ—Rhythm Varieties.
WEEI—Organ.
WHDH—Sea Tales; soprano.

5:00 P. M.
WNAC—Dance Parade.
WBZ—Coffee Matinee
WLOE—Dental Clinic.

5:15 P. M.
WEEI—Whiteman Rhythm Boys.
WHDH—Flying Fingers; variety.

5:30 P. M.
WAAB—Organ.
WNAC—Skippy.
WBZ—Singing Lady
WEEI—Harmony Trio.

5:45 P. M.
WAAB—Grand Piano Boys.
WNAC—Sketch Book
WBZ—Little Orphan Annie.
WEEI—Richmond Minton, songs.

6:00 P. M.
WAAB—King Albert of Belgium
WNAC—Scores; news; variety
WBZ—Sport talk; organ; news
WEEI—Daily Tattler.
WLOE—Mother Goose

6.30 P. M.
WAAB—Scores, Jack Miller music
WNAC—Big Brother.
WBZ—Ray Meyers, narrator
WEEI—News; organ.
WHDH—Foss' orchestra
WLOE—Bennett's Orchestra.

6.45 P. M.
WAAB—Tommy Christian's music.
WNAC—Chandu
WBZ—Lowell Thomas topics.

7:00 P. M.
WAAB—American Globe Trotter
WNAC—Ukulele Ike
WBZ—Amos 'n' Andy.
WEEI—Romance of Science.
WHDH—Privateers.

7:15 P. M.
WAAB—Big Brother.
WNAC—Stern's Orchestra.
WBZ—Ward Wilson
WEEI—Michael Ahearn, songs.

7:30 P. M.
WAAB—Street Singer
WNAC—Louise Groody interview
WBZ—Stebbins Boys
WEEI—Ray Perkins
WHDH—Organ; Song Pictures
WLOE—Skit; song program.

7:45 P. M.
WAAB—Hum and Strum
WNAC—Georgie Price
WBZ—Gene Austin
WEEI—Rise of the Goldbergs

8:00 P. M.
WAAB—Gossipers.
WNAC—Edwin C. Hill.
WBZ—Regimentalists.
WEEI—Rudy Vallee Orchestra
WLOE—Ernst's Orchestra.

8:15 P. M.
WAAB—Dance Marathon.
WNAC—Abe Lyman Band
WBZ—Rin-Tin-Tin Thriller
Cast: Junior McLain, Henrietta Tedro, Don Ameche, Bob White and Tom Corwine.

8:30 P. M.
WAAB—Midsummer Nights.
WNAC—Adrian O'Brien
WBZ—Harry Michaels, piano.

8:45 P. M.
WAAB—Chemical talk
WNAC—Joe Palooka
WBZ—Snoop and Scoop.

9:00 P. M.
WAAB—"Cobra."
WNAC—W2XAB Birthday
WBZ—Danger Fighters
WEEI—Big Six of the Air
WHDH—Dance orchestra
WLOE—Variety program.

9:15 P. M.
WNAC—Mills Brothers.

9:30 P. M.
WAAB—Organ
WNAC—Love stories
WBZ—Thompkins Corners.
George Frame Brown, Virginia Farmer Phoebe MacKay, Grace Gordon, Arthur Mann, Laddie Seamon, James Reilly, Bruce Adams, Emily McCormick, G. Underhill Macy, orchestra
WEEI—Graham Harris concert.
WLOE—Impromptu program.

10.00 P. M.
WAAB Scores; news.
WNAC Music That Satisfies.
Featuring the Boswell Sisters with Nat Shilkret and his orchestra
WBZ—Country Doctor
WEEI—"Magic Carpet" program.

10.15 P. M.
WAAB—Fast Freight.
WNAC—Wrestling match, Washburn vs. DeGlane.
WBZ—Whispering Jack Smith.

10:30 P. M.
WAAB—Isham Jones' music.
WBZ—Hollywood Nights.

10:45 P. M.
WBZ—News.

11:00 P. M.
WAAB—Irene Beasley.
WNAC—News.
WBZ—Sport Review
WEEI—(11:06) News

11:15 P. M.
WAAB—Nelson's Orchestra
WNAC—Organ
WBZ—Gold Coast Orchestra.
WEEI—Ventre's Orchestra.

11:30 P. M.
WAAB—Barlow concert orchestra
WNAC—Hamp's Orchestra.

11:45 P. M.
WBZ—Joe Rines' music.

12 MID.
WNAC—Noble Sissle's music.

12:30 A. M.
WNAC—Dancing by the Sea.

Novena for Feast of St. Ignatius

The annual novena in preparation for the Feast of St. Ignatius, the great Jesuit feast of the year, will be held at the Church of the Immaculate Conception, Harrison ave., Saturday evening

Services will start at 8 p. m and will continue through Sunday night, July 31, the Feast of St. Ignatius A special feature of the novena will be a 9 o'clock mass each morning. The Rev. Thomas A. Brennan, S. J., formerly of Holy Cross College, will conduct all the services

Join the jolly JINGL-EERS!

If you would like to win a "MASTER SMOKED" Shoulder — here's an easy way! Every day, 10 Shoulders are given away for the 10 best "jingles"—describing their many fine points. Here's a sample of how to do it:

"Master Smoked" Shoulder
Fit for a king
Serve to the boy friend
And you go the ring.

Be sure to send the name and address of your meat market or grocer with your jingle—then watch next week's papers to see if you are one of the daily lucky winners.

You might write a better jingle if you tried "MASTER SMOKED" Shoulder, in the orange and black wrapper, at any good market or grocery.

Colonial Provision Co., Inc.
28 John Street, Boston

Colonial MASTER-SMOKED Shoulder

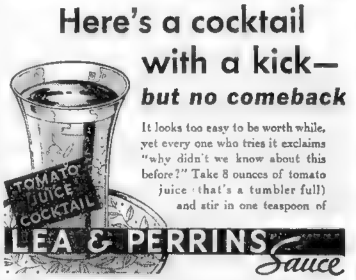

Here's a cocktail with a kick—
but no comeback

It looks too easy to be worth while, yet every one who tries it exclaims "why didn't we know about this before?" Take 8 ounces of tomato juice (that's a tumbler full) and stir in one teaspoon of

TOMATO JUICE COCKTAIL
LEA & PERRINS Sauce

Refresh yourself with
CHELMSFORD
Beverages
—ANY FAVORITE FLAVOR

GINGER ALE ORANGE ALE LEMON-AND-LIME
SARSAPARILLA WHITE BIRCH BEER

GIRL CALLS HER BOSS 'TOMMY'---MISS FAIRFAX

Just How Familiar Should She Become in Addressing Her Employer, She Asks

By BEATRICE FAIRFAX

DEAR MISS FAIRFAX

I am 20, a stenographer to a man about 45—my father's age. He has a wife and four children. We are quite friendly in the office, and I have recently addressed him as "Tommy," instead of Mr. Tomlinson, following the example of the other girls in the office.

Through a slip of the tongue, mother learned of this and I received a severe lecture. She said it was most improper on my part, and very disrespectful to my boss, particularly a man of his years. She asked me how it would sound to hear that father's secretary called him Mac (an abbreviation that men use with him). She claims that such familiarity on my part, if known to his wife, my boy friend, or the head boss, would result in some embarrassment all around, and I would have no one to blame but myself. They could easily be informed by some girl in the office who has heard me and is not friendly to either of us. Mother says a man will only go as far as a girl permits. I had not viewed it in this light and am now quite concerned. Anxiously yours, EDITH MAC.

Dear Edith: What you tell me, my dear, is in keeping with the present day manner of doing things, and I suppose it would be called "Victorian" to question modern wisdom. The boss is "Tommy," and no lines of distinction are drawn. There's a lot of talk about this being the better way; but is it, really?

Take your mother's generation. Then no girl known as "nice" would have thought of calling the boss "Tommy" any more than she would of calling King George "Georgie-Portgie," if she happened to make the social grade and curtsey at Buckingham Palace; or Mussolini "Mussy," if she were introduced to the premier of Italy.

The boss in the past generation was like the captain of a ship and you didn't get gay with him. What kind of office discipline can be maintained when you call the boss "Tommy" is puzzling.

And does the way of the present generation bring about more satisfying results? Formerly it wasn't true that one marriage in six went on the rocks and women were calmer, happier. But this business of calling the boss "Tommy"—that's a question of taste, isn't it?

She Wanted Her Freedom

DEAR MISS FAIRFAX,

May I ask your advice, too? I am 40 years old and have been married 10 years. The woman, my wife, I still love, but I have had to give her up because she didn't care for me. She loved not only one, but two other men. Nothing helped me to put her back on the good road. I would have forgiven her, but I tried in vain. She forced me to give her her freedom, and I got my divorce because she wanted it.

I am all alone now, without any relatives. I lost my job. I lost my house and had to sell my furniture, and here I am, down and out for 12 months and with my life ruined. Still I can't forget that woman. I met her twice since we parted and she kissed me. Shall I suffer if I hope she'll come back to me, or must I fight my weakness? JACK.

Dear Jack: When you met she kissed you, which shows she was not wholly callous to your forbearance and disinterested affection for her. It's tragic that a man who cares so deeply for a woman should have had a better wife. Cruel, bitter, your experience, and I don't wonder that your home and everything that made your world has crumbled. But at 40 don't talk of a ruined life. Your best years are probably before you, and the right woman may be waiting. As to your divorced wife coming back, very probably she will not come back unless things go badly for her. That type doesn't come back unless all other friendly doors are closed. Try to forget and look forward. The tide is bound to turn.

Afraid He Won't See Her

DEAR MISS FAIRFAX

I was graduated in June from high school and know now that I'm in love with a girl who was in my class. At first I thought it was just infatuation, but now that school is over I can hardly stand the loneliness of not seeing her. I never invited her anywhere when we went to the old high; I don't even know if she likes me, and I've very little money to spend. I attend to my aunt's garden and orchard for which she pays me $6 a week, and I pay $4 a week to my mother for board. Not a very cheerful earful, is it? MATT McD

Dear Matt—You're mistaken. It is a cheerful earful—very indeed. Any boy who has just been graduated from high school has even a small job, lives home and is in love, has plenty to be thankful for. Don't wait till you're an old gentleman before you realize how splendid it is. If you haven't saved a couple of dollars just say to Mamma you'd like to borrow them till pay day. Ask the girl to the movies, and suggest you see each other sometimes. There's nothing for keeping a young man steady like knowing and respecting a nice girl, particularly the one he went to school with. And go to the nearest public library and read up about gardens and orchards. Your six-a-week job may develop into something profitable.

The Beauty Box

DIFFICULTIES confront the ashen blonde when she selects a frock or hat. Besides her problems those of the natural blonde or brunette are simple. She of the mouse colored locks can pin her faith, and hopes to navy blue and black; they are ever her best bets, especially if her complexion is fair. She should avoid white, browns and greys. Beige is all right if it carries a pinkish caste. Lavender will set her off gayly

Daily Pattern of Boston American

By MARIAN MARTIN

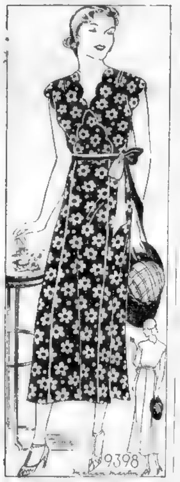

Cool, Smart and Popular

Pattern 9398

Illustrated Step-by-Step Making Instructions Included With This Pattern

COOL BECAUSE it's sheer, smart because it's individual . . . a popular hot weather frock. Scalloped details win everlasting flavor in the fashion world, and one of the most appealing models boasting these is sketched today. Equally smart are the paneled skirt and two-toned sash. Printed voiles, dimities, lawns or chiffons would be delightful to use.

Pattern 9398 may be ordered only in sizes 14 to 20 and 32 to 42. Size 16 requires 3 yards 39-inch fabric and 2¼ yards 5-inch ribbon.

To get a pattern of this model, send 15 cents in coins or stamps (coins preferred). Please write very plainly your name, address, style number and size of each pattern ordered.

Send for your copy of Marian Martin's Pattern Catalog. This features 32 pages of the most delightful current models, carefully selected for the woman who sews at home. A wide range of afternoon, evening and sports dresses, special stout models, house dresses, lingerie, pajamas and kiddies' clothes is offered. All of the styles are not only smart, but practical, and can be made very inexpensively. Price of catalog, 15 cents. Catalog and pattern together, 25 cents.

Address all orders to Boston Evening American Pattern Department, 232 West 18th st., New York city.

Plenty Time For More Canning

By MARTHA LEE

"MY GRANGE has put up 42 jars of Strawberry Preserve, 30 jars of Cherry Preserve, 28 jars of Peas and 35 jars of Soup Stock, to be given away this fall to needy families," writes an enthusiastic member of our Home Helpers—our association for canning and preserving for the needy.

"There seems to be a difference of opinion on how to put up corn and I wonder if you wouldn't give us some recipes, and also suggest what we can do with tomatoes."—This from Mrs. T. S. E. from Weymouth. So we're losing no time to send along the recipes. In the face of such numbers, our modest canning efforts now tucked away in a cool, dark closet don't look quite as extensive as we thought, but there's lots of the summer left yet, and we've set a quota for ourselves that we are going to make or bust.

CREOLE CORN

Blanch and cut from the cob enough sweet corn to make two quarts. Wash and slice thin 2 qts. okra. Scald and peel 4 qts. of tomatoes and cut into small pieces, pressing out as many of the seeds as possible. Chop fine 5 or 6 small onions and 8 green peppers from which the seeds have been carefully removed, then mix all the vegetables together, and add 8 tsps. of salt, 8 tbsps. of sugar, 1 tsp. of pepper and the same quantity of paprika. Cook 30 minutes, stirring often, then pack in sterilized jars, adjust rubbers and covers loosely, place in wash boiler, filled with hot water to within one inch of the tops of the jars, and process (boil) one hour and three-quarters.

MIXED VEGETABLES

Fill jars with layers of diced carrots, peas, string beans, lima beans, green pepper cut in small pieces, celery, and corn cut from the cob, previously cooking each vegetable 5 minutes in rapidly boiling water. To each pint jar add 1 tbsp. of sugar and 1 tsp. of salt. Fill with boiling water, and add 1 tbsp. of vinegar or lemon juice. Adjust rubbers and tops loosely, place in wash boiler, filled with hot water to within an inch of the tops of the jars, cover and process (boil) for 3 hours.

CANNED TOMATOES

Carefully examine and cut away any soft spots in the tomatoes. Place in colander or in square of cheesecloth and dip in boiling water, then into cold. Peel and cut in pieces. Pack in sterilized quart jars, adding 2 tsps. of sugar and one of salt to each jar. Press down well and fill the jars to the brim, then loosely adjust rubbers and covers, place in wash boiler filled with hot water nearly up to tops of the jars, and process (boil) for 45 minutes. Tighten covers at once and invert while cooling.

SUCCOTASH

Wash and remove silk from the corn, and place in boiling water for 5 minutes. Then cut the corn from the cob with a sharp knife. Mix with an equal quantity of tender lima beans which have been cooked for 5 minutes in boiling water, pack in sterilized pint jars, adding to each jar 1 tsp. of salt and 1 tbsp. of sugar. Fill the jars with boiling water and adjust the rubber and covers loosely. Process (boil) for 3 hours in wash boiler, filled with hot water nearly up to the tops of the jars, or process one hour in pressure cooker.

Tomorrow's Menu

BREAKFAST
Orange Juice
Scrambled Eggs with Fresh Tomatoes
Popovers Coffee

LUNCH
Vegetable Chowder
Graham Rolls Fresh Fruit
Milk

DINNER
Escalloped Oysters
Creamed Carrots String Beans
Candied Sweet Potatoes
Hearts of Lettuce with Roquefort Dressing
Gingerbread with Foamy Sauce
Coffee

AMERICAN INFLUENCE

Mirande Shows Dress and Coat to Match

SKETCHED IN PARIS

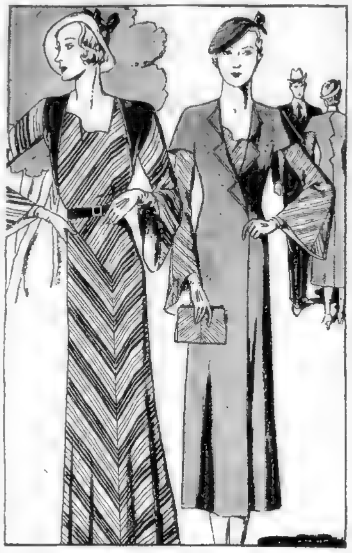

The fine hand of the American woman is seen in many late Paris fashions. Mirande's brown and white striped crepe de chine in a long-sleeved bridge dress is sketched at left. A matching coat of brown crepe de chine, with drop-shouldered line and no sleeves, is shown at right. The skirt shows an unusual one-sided yoke cutting, which keeps the stripes at both sides in the diagonal formation. There is relief from the monotony of the stripes in the incrusted portions of solid brown at the shoulders. Note that the backseam of the coat (shown in the small drawing at the extreme right) repeats the jagged lines of the revers.

Etiquette of the Dance

By MRS. BEECKMAN

DEAR MISS BEECKMAN

I have been going with a young man for a year and a half and very often go out with another couple, making it a foursome. When the gentleman of the other party asks me to dance, what should be said to the young man I am with, if anything? T

With a foursome of this kind it would not be necessary for the other gentleman to ask the permission of your escort to dance with you.

Rule of Grammar

DEAR MRS BEECKMAN

In this sentence, "If I were her (or she) I would say this to him." Which word, her or she, is correct, and will you tell me the grammatical reason?

Thanking you for the many times you have assisted our club with correct manners and proper English, A. M

In this sentence, "she" is correct after "were." A good rule to remember about this—and an easy one—is that after any part of the verb "to be," we use the same case that is used before it. That is, in your sentence "I" is, of course, in the nominative case, therefore, after the "were" we use "she," the nominative case.

Dangers of High Blood Pressure

By DR. R. S. COPELAND

WORRY, fear and emotional excitement are among the common causes of high blood pressure, and during our present stormy times it is probable that an unusual number of persons suffer from it. There are many causes of high blood pressure, of course, but I regard emotional strain as one of the most important.

Dr. Copeland

Infection, hardening of the arteries, kidney disease, heart disease and certain infectious diseases are causes that can be controlled by medicines and treatment, but emotional strain and excitement are difficult for the physician to treat. Only the sufferer can avoid and prevent emotional distress. Even with great care, it is difficult to control unexpected emotional disturbances.

Overeating is another cause that the patient can control by his own efforts. A diet may be prescribed by your physician, but good as it may be in quality, it is worthless if too large quantities are consumed. Too much food brings extra flesh, and high blood pressure is more common in overweight individuals than those of normal weight.

Most persons who seek advice about their blood pressure are those who are overworked either mentally or physically. Where the brain is used extensively, the blood pressure rises the same as after severe physical exertion and until there is rest and relaxation for the tired body or brain the pressure tends to remain high. If, in addition to severe mental or physical exertion, there is emotional strain, the blood pressure will be raised for a considerable length of time.

Persons with high blood pressure require rest and careful attention. All excitement and severe exertion should be avoided. Mental or physical fatigue is dangerous.

(Copyright, 1932, for the Boston Evening American.)

Daily True Story

The Only Way

THE THIRD TIME that Joe Randall was arrested for speeding the judge fined him $200, suspended his license for thirty days and then delivered an ultimatum.

"Young man," he said, "you'll either drive your car at the legal speed limit or you won't drive it at all. The next time you come before me for speeding or reckless driving you're going to jail and your license will be revoked."

The threat of the jail term was bad enough but revocation of Joe's license would have meant the loss of his job. For he was a salesman and used his automobile to cover his territory.

"Now maybe you'll listen to me," Irene Barrett told Joe as they left the courthouse together. She had been riding with him when he had been arrested for speeding. "If I've warned you once I've warned you a hundred times about speeding."

JOE'S PROMISE

"No more speeding, I promise," answered Joe. If he could have had his way Irene would have always ridden with him, but he had never been able to summon courage enough to ask her to marry him. She was the daughter of a wealthy father and he had only his salary as a salesman.

"How are you going to make out during the next 30 days without your automobile?" asked Irene.

"I can just about manage for that long," answered Joe. "I'll have to pass up some calls, but the others I can make by train or hiring a driver. This will cost me plenty and I mean what I said—no more speeding."

When the 30-day suspension period had passed and Joe could again drive he seemed to have learned his lesson. At all times he kept within the speed limit and frequently he grinned to himself whenever he saw a motorcycle policeman chasing a speeder.

But time undermines all good resolutions and, little by little, Joe began "stepping on it." He was careful to select open stretches of the road and kept a sharp lookout for motorcycle cops.

Then he bought a new car.

STEPS ON GAS

"It's really second hand," he explained to Irene the first evening he asked her to go riding in it with him. "But it's as good as new. I got a bargain. A friend of mine wanted to sell in a hurry. Boy, can it eat up the road! It can do eighty-five easily."

"It won't do eighty-five while I'm in it," replied Irene. "Remember what you promised."

It was near twilight when they started out. At first Joe drove within the speed limit. Then, after passing the suburbs he began letting it out, heedless of Irene's warnings.

"Just this once," he said. "I want to show you what it can do."

The speedometer needle shot up to eighty and then Joe allowed it to drop back. He was making close to sixty miles an hour as he signaled to a car ahead which drew over and allowed him to shoot past. Then, as Joe continued to decrease his speed, the car behind quickly closed up, passed him, and its driver blew a police whistle.

"Oh, Lord," groaned Joe. He stopped his car.

A policeman in uniform got out of the other car and came back. **"What's your name?"** he asked Joe.

It was too late now. Joe realized that his job was gone and jail faced him. He gave his name trying to keep his voice from trembling. He dared not look at Irene. Suddenly she spoke.

"Please, officer," she said. "Don't stop us. You'll ruin our lives if you do."

"What do you mean?" asked the officer.

"We're eloping," Irene answered. "We've just got time to be married and we're afraid we're being followed. Please don't stop us."

Joe could hardly believe what he heard. He dared not look at Irene. But the policeman did. Then he laughed.

"I've heard that before," he said. "I'll believe it when I see it. But that's an old gag. If you were really eloping now—"

"All right," interrupted Irene. "Just follow us. We can't get away and you've got the car number. Go to the next town with us and see."

Half an hour later Joe and Irene were married, with the policeman witnessing the ceremony. Joe went through it all in a half daze. Then they were ready to leave.

"It was the only way," said Irene. "I knew all along that you loved me. A woman always knows. Of course, I would rather have had you propose but I didn't have any other choice. I couldn't let you go to jail and lose your job."

They went back to Joe's car. Joe prepared to sit behind the wheel.

"No you don't," said Irene. "I'll drive now. This is our honeymoon."

All names of characters in this story are fictitious.

LET'S HAVE A COOLING TREAT

WHEN you want a breakfast that delights your appetite and leaves you feeling fit and fresh—enjoy a bowl of Kellogg's Corn Flakes with cool milk or cream and some fruit. Fine for lunch too. Delicious and healthful!

For Kellogg's are so easy to digest, they don't "heat you up." They help you feel cooler, fitter. Great for the children's supper—or a late bedtime snack. Made by Kellogg in Battle Creek. *Quality guaranteed.*

Kellogg's
CORN FLAKES
INNER-SEALED WAXTITE
W. K. Kellogg

LUPE VELEZ — *popular young screen star*

Enjoy a bowl of Kellogg's

√ Check these 6 Points of Value

Only Leadership Shoulder gives you ALL the advantages listed below. Why accept less?

1 Two pounds of waste removed.
2 Mildly cured by special process.
3 Unequalled flavor.
4 Tender as chicken.
5 Needs no soaking.
6 COSTS LESS PER SERVING.

Try a Leadership—today. Be convinced it gives you more for your food money.

Two pounds of waste removed

Chamberlain's LEADERSHIP SHOULDER

KURLASH

CURL YOUR LASHES TODAY

NO HEAT, no pain, no cosmetics—just simple pressure of a soft rubber KURLASH pad and lashes are curled gloriously. Even short lashes look long. Eyes look larger, more sparkle and charm. KURLASH at toilet counters, $1.

GROW LONG LASHES

Amazing discovery delights thousands of users. "Grew twice as many lashes as before," says one. "Lashes much longer now," says another. You can have long, silky brilliant lashes too. Just apply fragrant KURLENE at bed-time. KURLENE tubes, 50c; economy jars, $1. Sold everywhere.

Eastern Distributor
CHRISTY COSMETICS, Inc.
67 West 44th Street, New York

POWER TRUST WINS IN FIRST COURT TEST

Norfolk, Va., July 21—Judge Way, in U. S. court, has refused to dismiss a suit by the Appalachian Electric Power Co. against the Federal Power Commission, aimed at the destruction of the national water power law. Thus the government suffered its second defeat on preliminaries in the crucial New River case.

In denying the motion for dismissal, Judge Way ruled for the power company on all except constitutional issues presented. He held that his court had jurisdiction that the suit was properly drawn and that findings of the commission are reviewable, not final and binding on the courts.

He proposed to proceed to trial on constitutional issues, which he stated as

Constitutionality of the law.

Legality of the commissioner's action under the law.

Navigability of New river.

Effect of the Appalachian's proposed $10,000,000 plant upon interstate commerce.

Huston Thompson, special counsel for the commission, said an appeal was likely on the issue of the court's jurisdiction.

Newton D. Baker, chief counsel for the power company, sweepingly assailed the constitutionality of the law, which, as Secretary of War a dozen years ago, he helped to frame and administer.

Arguing that the company should be released from regulation under this law, Baker branded its recapture provision a "constitutional monstrosity."

WAR ON TARIFF UPSETS PACT

London, July 21 (INS)—Bad weather is ahead for the good ship "Entente," constructed by England and France at the Lausanne conference and subsequently boarded by Italy and Belgium as first class passengers, according to information received by the International News Service today.

Closely following news that Italy and France, supposedly united through the Entente for the economic rehabilitation of Europe, are going to indulge in a tariff war. France inaugurated the struggle by severely limiting the importation of certain Italian products which would compete with French manufactures and by placing heavy duties on others.

ITALY IN REPRISAL

Italy decided upon reprisals and raised the duties on French goods imported into Italy.

That for the economic side of the matter. There is still another phase, however—the diplomatic.

Benito Mussolini, Premier and dictator of Italy, has retired Dino Grandi from the Ministry of Foreign affairs in the Cabinet and taken that post himself.

In diplomatic circles today it was said that this action was taken by Mussolini because Grandi, in newspaper parlance, got "scooped" at Lausanne and the French and British created the entente before he had any idea that such a scheme was in the making.

GRANDI HAD TO GO

According to the story told here Il Duce wanted to be among the leaders in an entente and was quite unhappy when he found out about the new entente. Italy voted adherence to the entente, but ever since it took that action Mussolini has been anxious to get rid of Grandi.

Il Duce is said to believe that his young minister had the wool pulled over his eyes at Lausanne and that it would be safer for Italy henceforth to have only an observer at diplomatic gatherins—an observer who would report to Rome and act only on orders, not on his own initiative.

PRESENTS HEARST PLAQUE

COL. HERBST W. R. HEARST, JR.

William Randolph Hearst, Jr., shown shaking hands with Col. George A. Herbst, commanding officer of the La Salle Military Academy following the parade at Plattsburg, N. Y., which Mr. Hearst reviewed after presenting the gold-bronze plaque for marksmanship donated by his father. The plaque now becomes the permanent possession of the La Salle Academy rifle team.

(International News photos.)

HOOD EMPLOYES ON OUTING

Canobie Lake, N. H., July 21—More than 2500 members and friends attended the annual outing of the Hood Mutual Benefit Association, an organization of H. P. Hood & Sons, Inc., here.

President E. W. Sheehan of the Mutual Benefit Association was praised on all sides for the success of the outing, as were the members of the general committee, C. M. Dow, chairman, W. E. Downer, H. E. Weldon, J. W. Egan, E. A. Perry, I. R. Kimball, Thomas Pine, F. W. Nay, Michael Buttimer, Nicholas Harty, Henry Page, Richard C. Klofkorn and Nathaniel Ranin.

Among the invited guests were Gilbert H. Hood Sr., vice-president; Gilbert H. Hood Jr., secretary; H. P. Hood, 2d, treasurer, and Archie R. Osborne, all of the Hood company.

One of the features of the outing was an exhibition of decorated cars. Swinging about the recreation grounds, the cars were judged as follows: Allen Leonard, of the Quincy branch, first prize for most artistically decorated car. First prize for best Hood advertising car, Albert Gallant of Lawrence. Second prize for advertising went to Charles Elden of Malden.

Last Lamplighter Out

Baltimore, July 21 (AP)—The city's last lamplighter will pass into history in a few days. Jim Bateman and his dog, Teddy, will retire when the remaining lamps are lighted by clocks.

BABSON SCORES RELIEF RACKET

Silver Bay, N. Y., July 21 (AP)—Describing "all politicians, high and low, as the chief beneficiaries of the relief racket," Roger W. Babson, economist, today told members of the Silver Bay Institute that the United States today is as much on a dole as England.

"Money," said Mr. Babson, "will no more succeed in getting us out of the depression than it succeeded in keeping us out. Nor does the solution lie in building more non-productive public works, but in getting the unemployed back to their old productive jobs.

"Organized relief," he said, "is benefitting the politician more than the distressed unemployed."

Record of Congress Scored by Woman

Washington, July 21 (AP)—Marguerite M. Wells, legislative chairman of the National League of Women Voters, today issued a statement deploring the failure of the last session of Congress to adhere to the World Court, pass the Wagner bill for employment exchanges, the maternity and infancy bill, Muscle Shoals legislation.

Trusts Negotiating

Hartford, July 21—Pres. Allen of Riverside Trust Co. said it was interested in negotiations to acquire assets of commercial department of of City Bank & Trust Co.

IT'S HAPPY VACATION TIME FOR THEM, TOO

Children from Peabody House shown gathered in the Public Gardens preparatory to taking a ride on the swan boats. From there they went to the Children's Museum in Fenway Park. And was a grand time had by all? Ask 'em! Misses Arline Lynch, Helen Lewis and Lillian Gentile were in charge.

(Staff Photo.)

COACH MODELS WINNERS TO BE NAMED

Residents of Boston and vicinity have their final oportunity, today and tonight to inspect the 150 miniature Napoleonic coach models that have been attracting crowds to the Massachusetts Institute of Technology Department of Architecture, Rogers Building, 491 Boylston st. The display of entries from Massachusetts in the $75,000 coach-building competition of the Boston Evening American and the Fisher Body Craftsman's Guild, is scheduled to end tonight with the announcement of winners in three states.

The local display is one of 32 similar exhibits that the guild is holding, all over the United States and Canada, preliminary to the year's grand finale at Detroit next month.

At the close of the judging tomorrow two Massachusetts boys will be chosen to represent their state at the Guild convention in Detroit, where they will compete with corresponding winners from other states and from Canada for the greatly coveted International awards.

These are four in number, and are identical. Each entitles its winner to four years in the university of his own selection.

State awards, in addition to the trips include four purses of $100 in gold, eight of $25 and eight of 15. Besides this, the Boston Evening American will present a handsome silver loving cup to the boy in its chapter whose model the judges have rated highest of all. The cup will be engraved with the winner's name, and will remain his permanently.

RATE TO BE SET ON AID LOANS

Washington, July 21 (AP)—What the toll shall be for federal loans to states municipalities and private firms remains to be announced after President Hoover signs the $2,122,000,000 relief bill now on his desk.

The bill fixes the interest rate on loans to states from the $300,000,000 destitution fund at 3 per cent; it leaves to directors of the Reconstruction Finance Corporation the charges on other advances.

Under the first relief bill, establishing the corporation, directors made loans to railroads at 6 per cent; those to banks 5½ per cent. There was nothing, however, to indicate what the levy would be on new borrowings for public works.

White House officials indicated the President might be ready to sign his home loan bank bill as well as the relief measure.

"Package Sales" in Court for Decision

New York, July 21—Judge Black in Supreme court heard arguments in case of Pirnie, Simons & Co., Inc., versus Richard Whitney and New York Stock Exchange in matter of "package" or "unit" sale of securities, in which the exchange recently forbade members to participate except under restrictions. Counsel for Pirnie, Simons & Co. argued its business has been greatly damaged by exchange's refusal to let members deal with his client and asked injunction to prevent effecting by the exchange of the order. Pirnie, Simons & Co. also is seeking court award of $1,000,000 as punitive damages. Counsel for Stock Exchange argued it has a right to look to its own interests.

Judge Black reserved decision ordering contestants to submit further briefs by Monday.

1½ Bushels Oats for 20 Cigarettes

New York, July 21—With cash oats at Chicago selling for 16⅞ cents a bushel, the lowest in 35 years, net return to farmer in the production belt ranges about 7 to not more than 10 cents. Not since February, 1897, when spot oats brought only 15⅜ cents in Chicago, have prices been so low.

Oats have never, even in war times, brought spectacular prices compared with wheat and corn—the top being 66¾ cents in October, 1918. Their present level is close to the 13-cent record low in April and July, 1861, on Chicago Board of Trade. It means the farmer going to town must offer 1½ bushels to purchase a pack of cigarettes. Many farmers are storing oats in their bins rather than dispose of them at present unprofitable levels.

Conn. Electric Has Net of $4,103,469

Net of Connecticut Electric Service Co. (controlled by United Gas Improvement Co.) for 12 months ended June 30, was $4,103,469 after depreciation, taxes, interest, subsidiary preferred dividends, etc., or $3.57 a share on 1,147,823 average common shares outstanding during the period, against $5,064,333 or $3.68 a share on 1,147,893 average common shares in 12 months ended June 30, 1931.

Aircraft Orders Show an Increase

Troy, O., July 21—The Waco Aircraft sold 16 planes the first 15 days of July, against 14 the full month of July, 1931.

United Founders Corp.

United Founders Corp. and subsidiaries (exclusive of U. S. Electric Power Corp.) report for the six months ended May 31, 1932, consolidated net earnings of $142,917, against $741,061 in the first six months of the previous fiscal year.

WHEN MORGAN CRIED OVER A DIVIDEND

By B. C. FORBES

CAN YOU PICTURE the late J. P. Morgan—burly, brusque, domineering in his mien towards the public—weeping over the thought of reducing a dividend?

Mr. Morgan did.

The dividend was the one which is most exercising the financial world's mind at this moment, United States Steel Corp. preferred.

This stock has tumbled from a peak of above $150 to near $50, and is today selling to yield 12 per cent. Wall Street eagerly speculates as to whether the 7 per cent rate will be reduced. The full 7 per cent rate has been paid every year since the formation of the corporation at the opening of this century.

The late Henry Clay Frick, the coke king, who joined forces with Andrew Carnegie but finally had a vicious falling-out with him, told me of the Morgan incident.

Mr. Frick had been induced to become a U. S. Steel director at a time when things were going very badly. His first official act was to insist upon omitting the common stock dividend. That saving, however, was not wholly sufficient, he figured, to render financial disaster impossible.

Frick joined Morgan on the latter's yacht to convince him of the absolute necessity for ending the preferred payment. Frick propounded impressive reasons for the step he urged.

Finally, Morgan rose from the breakfast table, conducted Frick on deck, gazed towards New York's financial district, and tears welled up in his eyes. After a pause, the banker murmured brokenly:

> **"If you reduce the dividend on that preferred stock, I could not face going downtown tomorrow."**

Frick immediately capitulated. Recovery shortly set in and the preferred dividend ceased to be in jeopardy.

Dividend's Fate in Doubt Again

What will the Steel directors do when they meet next Tuesday to consider this same preferred dividend? Doubtless the present J. P. Morgan will be present. While infinitely less dominating than his father, he is perhaps the most influential of the corporation's directors. Will he voice as uncompromising objection as did his father to slashing the disbursement?

I don't know. All I know is that one of Mr. Morgan's intimates, a fellow director, lately told me, when the stock was close to 50, that he wished he had enough money to buy all the Steel preferred he would like to buy "around 50."

So, we shall see what we shall see.

The security markets are this week marking time, but they may be said to be marking time hopefully. Selling pressure has notably relaxed both in bonds and stocks.

Government or Enterprise in Business

This column's reference to one bank's advertised readiness to lend for home-building has brought from the Bank of America, San Francisco, a communication showing that its president, Will F. Morrish, announced at the beginning of last month:

> **"Beginning June 6, we will accept applications to aid people in the construction and ownership of small homes and to thus take advantage of the lowest building costs in 20 years . . . As these funds are loaned to build new homes the entire building industry will be helped and stimulated."**

The truth is that a vast number of banks throughout the country are financially able to facilitate home-building. Why lean upon the government—upon taxpayers' money—for everything? Didn't bankers and other business men vociferously demand not so very long ago, "less government in business"?

What we need most of all is more enterprise in business.

(Copyright, 1932, by B. C. Forbes)

—SPECTATOR—

Says:

There is no question but that sentiment in Wall Street has changed materially for the better. This improvement reaches from powerful financiers down to the day-to-day traders. There is nothing concrete, of course, upon which to base this rising hope, excepting the indisputable record of vast deflation over a period of years.

Optimism Rising

There is the hope "something will be done before election" to stir the markets into a genuine recovery. All in all, the biggest speculators still look with intense disfavor on short-selling, except perhaps in a few of the "higher-priced" issues. The rank and file of stocks, however, are either being ignored by the biggest operators or are winning gradual buying interest from them.

To account for the renewal of the rise, the street welcomed a rumor that the American Securities Investing Corporation, the bankers' enterprise, had extended its buying operations into stocks. The story, however, lacked confirmation and probably is based principally on hope. The bankers' chief interest lies in the bond market, and here it has been confirmed they have been buyers. With bonds stabilized beyond doubt, the stock market probably will be able to take care of itself.

Here and There

There was some informed buying in the bonds of Northwestern railroads due to the bumper crop situation in that region . . . If the crop prospects materialize, there will be a lot of grain to move even if prices fail to have a big rise . . . opinion still leans to the belief that there will be a strong effort to put grain prices up before election.

Strength in Union Pacific was understood to have been due to covering for the account of one of the recently publicized bears . . . Curiously enough, reports are current that the road may maintain its $6 dividend at next month's meeting. Directors will have to dip into the till some more to do this, for earnings so far this year have been plenty hurt.

Bank Statement

Boston balance $13,000,000
Boston clearance 23,000,000

New York Curb

	High	Low	Last
Acetol Prod A	4½	4½	4½
Acme Steel	9	9	9
Alabama Pr $7 pf	55	55	55
Allied Mills ...	3⅛	3⅛	3⅛
Alum Co Am	32¾	32½	32½
Alum Co Am pf	37⅞	36⅝	36⅝
Alum Ltd pf	23	23	23
Am Beverage	5⅝	5⅝	5⅝
Am Cities Pr A ...	20¼	20¼	20¼
Am Cities Pr B ..	1¼	1¼	1¼
Am Cyanam B ..	2¼	2¼	2¼
Am Founders	⅝	⅝	⅝
Am Gas & El ...	18⅛	17¾	17¾
Am Lt & T	14	14	14
Am Superpr	1⅞	1⅝	1⅞
Am Superpr 1 pf .	39	39	39
Am Thread pf	1¼	1¼	1¼
Assoc Gas & E A .	1	⅞	1
Atlas Corp	5	4⅞	4⅞
Bell Tel of Can...	69	68½	68½
Can Marconi ...	11-16	11-16	11-16
Cel of Am 1st pf..	8	8	8
Cent Sta El	⅝	⅝	⅝
Cities Serv	2¼	2¼	2¼
Comm Edison......	56½	55½	56½
Cons Gas Balt.....	43½	43½	43½
Creole Petrol......	2¼	2¼	2¼
Creson Gold........	¼	¼	¼
Cust Mex	3-16	3-16	3-16
Elec B & S	7⅛	7	7
Elec B & S pf	22¼	22¼	22¼
El Pwr&Lt Op war	1⅛	1	1⅛
Fajardo Sugar....	35	31⅞	35
Fire Asso Phil ..	4¼	4	4¼
Ford Motor Ltd..	3	3	3
Foremost Dairy pf	¼	¼	¼
Foundat'n (For) A	4	4	4
Gen Alloys	1⅛	1	1⅛
Gt A&P T 1st pf...	118¼	116¼	118¼
Gulf Oil	29⅞	29	29⅞
Hollinger Mines....	4⅝	4⅝	4⅝
Hygrade Food.....	2¾	2¼	2¼
Imp Oil Can Reg .	7¼	7¼	7¼
Lake Shore Mines.	26⅛	26⅛	26⅛
Lehigh C & N new.	6¾	6¾	6¾
Lone Star G.......	4¼	4⅛	4¼
Memphis N G.......	2	2	2
Mountain Prod....	3¼	3⅛	3¼
Nat Aviation	3¼	3⅛	3¼
Nat Invest	1⅛	1	1
Nat Pwr & Lt pf...	50⅞	50¾	50⅞
New Eng Pwr pf .	34	30¼	34
N Y Pw & Lt 6 pf.	70	66	70
Niag Hud Pw new	8½	8⅛	8¼
Niag Hud PA war	7-16	7-16	7-16
Niag Hud PB war	2¼	2¼	2¼
Pan Amer Airway .	15	15	15
Philip Morris new.	2	2	2
Pioneer Gold......	3⅜	3¼	3⅜
Pitney Bowes.....	1¾	1¾	1¾
St. Regis Pap	1½	1½	1½
Selected Indus....	¾	¾	¾
Select Ind f pd ac ..	36⅝	36⅛	36¼
Sherwin Williams .	20	20	20
Smith & Corona vtc	1¼	1¼	1¼
S Cal Ed pf B.....	21½	21½	21½
St Oil of Ind......	19	19	19
St Oil of Ky.......	10½	10½	10½
Stutz Motor	10⅛	10	10⅛
Swift & Co... .. .	11½	11½	11½
Swiss Am E pf ww	30	30	30
Sylvanite Gold M..	[illegible]	⅝	⅝
Teck Hughes Gold.	3⅝	3⅝	3⅝
United Carr Fast..	2	2	2
United Founders..	⅝	⅝	⅝
United Gas pf.....	20⅛	20	20¼
United L & P A...	2⅛	2⅛	2⅛
United L & P cv pf	12	12	12
U S Electric.......	⅛	⅛	⅛
Universal Pict	1	1	1
Walgreen Co	8⅞	8¾	8¾

OIL PACT VERY IMPORTANT TO INDUSTRY

By FRANK H. MELOON

An amicable agreement by the delegates of the world's big oil corporations is considered by many to be of the utmost importance to the industry. When the Soviet delegates broke away from the parley in New York, it was generally understood it was because they lacked sufficient authority to enact a final agreement. Negotiations were expected to be resumed later and the news that they have been resumed is expected by important interests to come over the cables shortly. Soviet oil has been to date what some economists are fond of referring to, in a mixed metaphor as "the fly in the ointment."

• • •

Sir Henry Thornton, who will be officially "resigned" as president of the Canadian National Railways Aug. 1, is mentioned as a possible "czar" for a major group of American railroads. Chairman Thomas Nelson Perkins of the Boston & Maine was first urged for such a position though at no time was it believed he would emulate the czardoms of Will Hayes and Judge Landis. Sir Henry Thornton, frequently in past years a contributor to the annual financial review numbers of the Boston Evening American, was in Boston only last month as the Commencement Day orator at Tech. His achievements in the carrier world have been large.

Sir H. Thornton

• • •

Sir Henry advised Tech students to do "orderly thinking." That would be good advice for many financial and business leaders not following it in recent months.

• • •

A Boston financial writer recently pointed out the heavy burden of the gasoline tax, constantly mounting, but it is in reality the least of a number of impositions the motorist has to bear. And a large number of motorists are off the roads this year because they cannot bear these burdens, with consequent damage to the automotive industry toward which some economists have looked to lead us back to prosperity. Prosperity and heavy taxes never go hand in hand.

• • •

An automobilist in Massachusetts—fortunately only in this Commonwealth—is forced to carry $5000 "personal injury" insurance. Dynamite users get away with bond of only $1000. And sometimes a blast, as noted recently, does around $50,000 worth of alleged damage, something no automobile we ever heard of has done.

• • •

Accompanying the advance was the rumor that the recently formed $100,000,000 banking pool was buying some preferred stocks and a few common issues, too. This is curious, for the possibilities of the bond market seem only to have been scratched if an upturn is in the making. Rumors are often as thinly based as dreams, and this one may have had its foundation in the published suggestion of B. C. Forbes that a stock-buying pool could be profitably organized.

• • •

Announcement published here yesterday that $100,000,000 new public utility financing is in prospect is followed today by reports that more than half will be for Insull operating companies, i. e. Commonwealth Edison Co., Public Service of Northern Illinois and Peoples Gas Light & Coke Co. New England Power Association financing is also expected.

—STATE ST.—

Hears:

A lot about a determined group that is inspiring a good deal of talk about higher prices. When their initial attempts to mark prices up failed to attract outside buying, it looked as though they were doomed to failure. Lack of selling, plus some sizable orders for rails, changed the picture, however, and they persist in trying for better levels.

Odds and Ends

For the present it is better to view the attempts of constructive from the sidelines. They are not disposed to ask too much this early in the game and it is most likely they will be satisfied to get the general list up to around 49, on the Dow Jones index, if volume selling does not interfere.

One more industry has taken steps to put the price of its product back at profit levels. Cement makers, in announcing a 10 per cent increase in prices, generated quite a bit of enthusiasm for their equity securities. Further purchases will await setbacks.

Utilities, having held remarkably well in the face of bad news, are attracting some buyers. The position of utilities should not be misunderstood. Antagonism toward holding companies is spreading, due to admissions by conservatives that abuses of a serious nature exist.

Boardroom Briefs

Prospective buyers of utility shares should also remember that agitation for lower rates will increase rather than decrease from now on . . . There is no sound reason for accumulating in any of the various utility brackets . . . Profits in sugar shares are being accepted.

With rumored earnings of $1.50 for the first half, which covers dividend requirements, the Air Reduction rate at the September meeting hinges on writeoffs . . . In the first quarter directors used 47 cents for depreciation and a further charge would mean a lower rate.

Gillette is tipped from one end of State Street to the other . . . And the tipsters agree it is good for 23 at least . . . It looks like a question of the right direction but the wrong distance . . . 18 will satisfy most, as a large estate is said to be getting out of stock.

Ticker Talk

When the market refused to break through 42 on the Dow Jones industrial index few realized that it was recognizing historical resistance . . . The 1904 bear cycle terminated at just above 42 . . . United Fruit, noted here as being bought at 13, is coming on the market.

There are reports of English buying in the rail section . . . London papers admit this, but point out that it is of small proportions . . . The oils continue in demand during setbacks, with Seaboard, Phillips and Consolidated Oil the favorites . . . Oil company bonds are still cheap.

The ability of Westinghouse to ignore a poor earnings statement is traced to the manner in which the company controls expenses . . . One observer notes that even a small increase in business is likely to find the company wiping out the first half deficit. H. E. B.

New York Bonds

U. S. GOVERNMENT ISSUES	High	Low	Last
Liberty 3½s 1932-47	101 4	101 3	101 3
Liberty 1st 4¼s 32-47	101 25	101.22	101 23
Lib 4th 4¼s 33-38	102 22	102 19	102 19
Treasury 4¼s 1947-52	106.8	106 6	106.5
Treas 4s 44-54	102 28	102 27	102 27
Treas 3¾s 1946-56 .	100 27	100 27	100 27
Treas 3⅜s 43-47	99 5	99.4	99.5
Treas 3⅜s 40-43 June	99.14	99.14	99.14
Treas 3⅜s 41-43 March	99.14	99.10	99 14
Treas 3⅛s 46 49 . ..	96 3	96.1	96 1
Treas 3s 51-55	95	94 30	94 31
DOMESTIC CORPORATION ISSUES			
Alleg Corp 5s 44	12½	12	12
Am & For Pow deb 5s	29	27½	29
Am T&T 5½s 43 ..	102⅝	101½	102⅝
Armour Del 5½s 43	65	64½	65
Atch T&SF gen 4s 95	86	85½	86
At Ref deb 5s 37	97	96¾	97
Balti & Ohio 4½s 60	20½	20	20½
B & O 1st 4s 48	74	73½	74
B & O 4½s 33 . .	41¼	40	41⅜
Berlin Elec 6s	35¼	34½	35¼
Bklyn Edison 5s E 52	101½	101½	101½
Bklyn Man T 6s A 68	83¼	83	83¼
Cal Packing 5s 40	59¼	58½	59¼
Can Nat Rys 4½s 51	81½	80½	81½
Can North db 7s 40	99¼	98¼	99¼
Can Pacific 4½s 60	73	72½	72½
Cent Pac 1st rf 4s 49	70½	70½	70½
Ches & Ohio gn 4½s 92	85½	85¼	85½
Chesapeake Corp 5s 47	40	39½	40
Ch B & Q Ill div 4s 49	91¾	91¾	91¾
C & N W 4¾s conv A 49	10	9⅝	9⅝
Chi Un Sta 6½s C 63	109	108	109
Chili Copper deb 5s 47	26	25	26
Col & S 4½s 50 A	45¼	45	45
Col G & E deb 5s 52 May	70¾	69⅞	71¼
Con Gas N Y db 5½s 45	100½	100	100½
Cuba N Ry 5½s 42	23	22	23
Del P & L 4½s 71	90½	90	90
Dodge Bros cv db 6s 40	68	67½	68
Duquesne Lt 4½s 67 ..	99	99	99
Erie rf 5s 67 .	19	18½	18
Erie HH rf & imp 5s 75..	18⅛	18	18⅛
Gen Amer Inst 5s 52....	70	69½	70
Gen Theater cts 6s 40 ..	1	1	1½
Goodyear T & R 5s 57 .	68	67½	67½
Gt Nor Ry gn 7s A 36 .	60½	59½	60¼
Houston Oil 5½s 40	45½	45	45½
IC&CStL&NO ref 5s A 63	26	25	26
ICCStL&NO 4½s 63 ..	24	23	23
Inter Cement 5s 48	50	49	49¾
Int Rap Tr 6s 32 ..	28	26¼	26¼
Inter-Hydro El 6s 44 .	25¾	24½	25¼
Int Match 5s 47.....	6½	5½	6
Int T&T 4½s 39 cv	27½	26	27¼
Kings Lgt 1st ref 6½s	108¼	108	108
Leh V (Pa) cn 4s 2003	32½	32½	32½
La & Ark 5s 69	26⅛	25½	25½
McKesson & Rob 5½s 50	30¼	30	30¼
Met Ed 1st rf 5s 63	90	89½	89¾
Mil El Ry 1st rf 5s 61	77	76½	76½
Mo K & T 1st 4s 90	70	70	70
Mo K & T 4½s 78	41	41	41
Mo K & T 5s A 62	46½	46½	46½
Mo K & T adj 5s 67. .	26	26	26
Mo Pac RR gn 4s 75	11	10½	11
Mo Pac RR rf 5s A 65. .	22½	22½	22½
Mo Pac RR 5s F 76	23	22⅝	22⅝
Mo Pac RR 5s I 81	23¼	23	23½
Mo Pac RR 5s A 49	[illegible]	8¾	8¾
Morris & Co 1st sf 4½s	71½	71	71½
NJ Pow 4½s 60	80	78¾	79¾
NY Cent 3½s 97	71¼	71¼	71¼
NYC & StL 4½s 78	17½	17	17
NYC & StL ref 5½s A	20	19½	20
N Y Chic St L 6s 32	41	39½	40
NY Edison ref 6½s 41	109¾	109½	109½
NY Ed 5s c 51	102¼	101½	101½
NY NH & H 6s 48 cv	69⅛	68½	69
N Am Ed 5½s 63 .	74	73½	74
No Pac 6s 2047 .	60½	60½	60½
Pac T & T 1st 5s 37 .	103¼	103	103
P Cal ct 6s 40 ...	20	20	20
Param F Lasky 6s 47 ...	19	17⅝	19
Penn P & L 4½s 81 .	82½	82	82½
Penna 4½s D 70 ..	50⅞	50½	50⅞
Phila R C & I 6s 49 . .	35½	35	35½
Port Gen El 4½s 60 ..	46½	46	46½
Pure Oil 5½s 40 .	61¼	61	61¼
Rhine W El P 6s 53	37⅛	37⅛	37⅛
St L S Fr Ry p l A 4s 50	10	10	10
St L S Fr 4½s 78	9¼	9	9¼
St L S F Ry p l B 5s 50	11	10	10
San An P Ser 6s A 52	71½	71½	71½
SB F 6s A 35 cts .	1½	1½	1½
Shell Un Oil 5s 47	71¼	70½	71
Sinc C Oil 1st 6½s B 38	82	81	82
So Ry 6½s 56	22	21⅞	21⅞
S wn B T 1st & rf A 5s	101	100½	101
Stand Oil NJ 5s 46	102⅝	102⅝	102⅝
Tex & Pac 5s C 79 .	35¼	35	35¼
Th Av Ry adj inc 5s 60	23½	23½	23½
Tob Prod NJ 6½s 22..	91¼	90¾	91
Trumb Stl 6s 40..	43¼	43¼	43
United Drugs 5s 53. ...	73	72½	72½
Utah P&L 5s 44 . ..	70	69½	69½
Util Pw & Lt ct wr 5s 59	17½	17⅛	17½
Vanadium Corp 5s 41....	38	38	38
Warner Bros Pict 6s 39..	16	16¼	16
Warren Bros 6s 41 . ..	33	30½	33
West Union 6½s 36 ...	59	58½	59
Wisc Cen 1st gn 4s 49...	32¾	32¾	32¾
Yngstwn S & T 5s 78 A..	57	57	57
FOREIGN BONDS			
Antioquia 1st 7s 57	7⅝	7⅝	7⅝
Austria la 5s 65..........	65⅝	65½	65½
Austrian 7s 57...........	42	41	41
Belgium 7s 55	102⅞	102	102⅞
Berlin 6s 60	26⅜	26⅜	26⅜
Brazil 6½s 27-57	18⅝	18⅝	18⅝
Canada 4s 60	81½	81	81
Cauca Valley 7½s 46 ...	10	10	10
Copen 5s 52	67½	66½	67½
Denmark 4½s 62 ...	67⅝	66⅝	66⅝
Ger C Ag Bk 6s 38	43	43	43
Ger C Ag Bk 7s 50	44	43½	43½
Ger C Ag Bk 6s 60 Oct .	39	38⅝	38⅝
Ger C Ag Bk 6s 60 Jul.	38⅝	38½	38⅝
Ger Gov Intl 5½s 65 .	42¼	41	41
Ger Rep 7s 49	68¼	67¾	67¼
Japanese 6½s 54	65¾	65¼	65¼
Milan 6½s 52	69	68½	68½
Norway 6s 52	75⅝	75⅝	75⅝
Poland 7s 47	47½	46¾	47½
Prussia 6½s 51	29⅝	28½	28½
Rome 6½s 52 .	74½	74	74½
[illegible] C & Bl 7s 52	28¼	28¼	28
Switzerland 5½s 46	105	104⅞	104⅞
Un King GB&I 5½s 37..	104⅞	104⅝	103⅝

IRREGULARITY IS DISPLAYED IN WALL ST.

New York, July 21—The stock market in Wall St. turned irregular today after a modest improvement in the early dealings. Pressure on leaders like American Can and American Telephone halted the upturn.

Losses were only fractional, however. Activity died down after heavier dealings in the first 15 minutes of trading.

OILS ARE FIRM

Oils were firm, aided by the progress of further curtailment efforts in this country and abroad.

Wall St. was in a cautious mood compared with yesterday's cheerfulness. The opening of the Ottawa conference was one restraining factor with traders waiting for some cue of the outcome due to this country's big trade stake in the British empire. Uncertainty still existed over the results of establishment of a dictatorship in Prussia.

The bond market continued its deliberate improvement, with German issues recovering from yesterday's sinking spell. There was little of new significance in commodities. Grains were steady and silver was better. Cotton and sugar were easy.

Speculative activity was noted in some of the low-priced issues like International Telephone and Bendix, which scored slight gains. Gillette was another to work higher under the impetus of reported pool manipulation.

RAIL ACTION CHEERS

The statement of the Railway Executives' Association, promising operating reforms and an end of waste, but demanding an equal opportunity with other forms of transportation, attracted wide interest in the financial district.

While there was some disappointment that no concrete plans were announced for effecting co-operative economies, it was understood that such action was definitely under way, and it was expected that its results would be apparent before the next session of Congress, when the carriers are expected to make a strong plea for legislation to place all forms of transportation on an equal basis.

While some quarters felt that Ottawa action threatened a further cut in our foreign trade, already at the lowest level since prewar days, others expressed the view that any action tending to restore prosperity abroad would in the long run help our export trade. At any rate, there was sufficient lack of unanimity of opinion on the subject virtually to remove it as a market factor.

Further weakness of the French franc marked trading in foreign currencies.

Grains Are Higher in Chicago Market

Chicago, July 21 (AP)—Despite lower temperatures northwest, grain prices averaged higher early today. Crop reports said the northwest no longer expected bumper yields, but that a better than average crop was indicated. Opening unchanged to ¼ up, wheat afterward advanced. Corn started ⅛-¼ higher and continued firm.

Close Is Uncertain in London Trading

London, July 21 (AP)—Trading today was quiet on the stock exchange. The recovery in German bonds, steadier transatlantic issues and the rise in oil shares on the reported agreement at the Paris conference were bright features. Otherwise prices drooped on profit-taking and closed uncertain.

Boston Stocks

	High	Low	2:00	Chge
Am Can......	33⅝	33½	33⅝	—⅛
Atchison R. R.	25⅛	24⅛	25⅛	+⅜
Am Tel.......	75⅛	74⅞	74⅞	+⅛
Balt & Ohio..	6⅝	6⅜	6⅝	+⅛
Bos Elev......	67	67	67	..
B & M pr pf..	17	16½	17	..
Bos & Prov...	110	110	110	—5
Boston P P...	5⅜	5⅜	5⅜	—1⅜
Cities Serv ...	2⅛	2⅛	2⅛	—⅛
Comwlth So ..	2⅛	2⅛	2⅛	+⅛
Gon Gas	38	37⅜	37⅜	..
E Mass pf....	1⅜	1⅜	1⅜	—⅛
E Mass pf B..	1¼	1¼	1¼	..
Eastern S S ..	6⅞	6⅞	6⅞	..
Edison	139½	138	139⅝	+⅛
Elec B & S...	7⅜	7⅜	7⅜	+⅛
First Nat St ..	40⅞	40⅞	40⅞	+⅛
Gen Capital ..	11⅜	11⅜	11⅜	+⅞
Gen Elec.....	10⅜	10⅛	10⅜	+⅛
Gen Motors...	9	8⅜	8⅞	+⅛
Gillette	17½	17¼	17½	+⅛
Int Tel........	5⅛	5⅛	5⅛	+⅛
Mant Ward ..	6	5⅞	6	+⅛
N E Tel	68½	68	68	+1
New Haven ..	9⅛	8⅞	9⅛	+⅛
No America ..	16⅜	16⅜	16⅜	..
Nor & Wor ..	73	72⅜	73	+3
Pacific Mills..	5⅛	5⅛	5⅛	+½
Penn RR	9	8½	9	+⅜
Shawmut	5	4⅜	4⅜	—⅛
Std Brands...	11⅛	11⅛	11⅛	..
Stone & Web.	5⅛	5⅛	5⅛	—⅜
Torrington	24½	24⅛	24⅛	..
Un Aircraft...	10⅛	10⅛	10⅛	+⅛
Un Carbide...	17⅜	17⅜	17⅜	..
Un Corp......	5⅛	5⅛	5⅛	+⅛
Un Founders..	⅜	⅜	⅜	—⅛
United Fruit..	17⅞	17⅜	17⅞	+⅞
Un Shoe	27	26⅜	26⅜	—⅛
Un Shoe pf...	28⅜	28⅜	28⅜	—⅜
U S Steel	23*	23⅛	23½	+⅛
Utah Metal ..	20c	20c	20c	..
Warren Bro. ..	3	2	2	+1
Westinghouse	18⅜	17⅞	18⅛	—⅛
Bonds				
E Mass 4½s ..	22½	22½	22½	..

Boston Curb

Sales		High	Lok	Last
50	Appleton Co ..	1⅞	1⅞	1⅞
800	Cons M & P...	50c	50c	50c
200	Dol Inv Trust	1⅛	1⅛	1⅛
200	Onondaga Cop..	12c	12c	12c
100	Shat Denn Mi..	88c	88c	88c
800	Un Gold Mi ..	1-16	1-16	1-16
75	Un Ver Ext..	2⅛	2	2
3000	Utah Vana "A"	90c	90c	90c
300	Yukon Gold	14c	14c	14c

Yesterday's sales, 600,000 shares
Week ago, 1,000,000
Year ago, 922,840

NEW YORK STOCK EXCHANGE

1932 to date, 186,494,239
1931 to date, 357,810,170
1930 to date, 357,010,674

—1932— High	Low	Div. in $		Sales Complete	Open	High	Low	2:00	Net Change
			—A—						
5⅝	1⅝		Adams Ex....	300	2⅛	2⅛	2⅛	2⅛	
62½	30⅝	4.50b	Air Reduction	800	35⅝	35⅝	35	35⅛	−⅛
16⅝	7⅛	.50	Alaska Juneau	10200	10⅝	10⅝	10¼	10⅜	−⅛
3⅛	⅝		Allegh Corp...	200	⅝	⅝	⅝	⅝	
7⅞	⅝		Alleg C pf ww	100	1¼	1¼	1¼	1¼	+⅛
87½	42½	6	Allied Ch & D	3700	47	47⅝	46⅝	47⅛	+⅛
119	96½	7	Allied C & D pf	100	108	108	108	108	+1
13⅝	4		Allis-Chalm ..	200	5⅝	5¾	5⅝	5¾	+½
10	4⅝		Alpha Port C.	300	5⅞	6	5⅞	6	+⅛
18½	5		Am Bk Note..	400	9¼	9½	9¼	9½	−⅜
47	28	3	Am Bk N pf..	80	33	33	33	[illegible]	
90	40	7	Am Br Shoe pf	20	51	51	51	51	
73⅞	29⅝	5b	American Can	7700	33⅝	34¼	33¼	33⅝	
8¾	3⅛		Am Cr & Fdy	200	4½	4⅝	4½	4⅝	−⅛
39⅞	16	7	Am C & Fdy pf	90	19½	19⅞	19¼	19¼	−⅛
37⅝	18	2.25b	Amer Chicle..	100	25½	25½	25½	25½	+⅝
15½	11		Am Com Alco	100	13¼	13¼	13¼	12¼	+⅛
5	1		Am Encaus Til	100	1½	1½	1½	1½	
9¼	2		Amer For Pwr	100	3½	3½	3½	3½	
38½	5		Am F Pwr pf	300	9	9	9	9	+¼
51⅝	25	4.20	Am Home Prd	100	28	28	28	28	
21⅝	9	2	Amer Ice.....	100	10¼	10¼	10¼	10¼	+⅛
9⅛	3⅝		Amer Loco....	100	6½	6½	6½	6½	+⅜
22¼	7½	.80	Am Mach Fdy	200	9	9¼	9	9¼	+⅜
19½	6½		Am Met 6pc pf	10	9½	9½	9½	9½	+½
33	14¼	1.50	Am News Co..	10	14	14	14	14	−⅛
16⅞	3	1	Am Pwr & Lt	800	5⅛	5⅛	4⅞	4⅞	
49⅝	10	5	A P & L 5pc pf	100	15½	15½	15½	15½	+⅛
8½	3⅛		Am R & S San	600	3⅞	4	3⅞	4	
13	3		Am Rolling M	100	4⅝	4⅝	4⅝	4⅝	+⅛
18⅝	5⅛		Am Sm & Ref	100	7¾	7¾	7¾	7¾	−⅛
85	22		Am Sm & R pf	300	31	31	30½	30½	−1⅛
8⅜	3		Am Stl Fdry.	100	4	4	4	4	
38⅜	24		Amer Stores..	200	25¼	25¼	25¼	25¼	+1¼
39¼	13	2	Am Sugar Ref.	200	21	21	21	21	+½
88½	45	7	Am S Ref pf.	200	70	70	70	70	+3
137⅝	70⅛	9	Am Tel & Tel	11300	74⅝	75	74¼	74½	−¼
86¾	40½	6b	Am Tobacco...	100	54⅝	54⅝	54⅝	54⅝	+⅝
89¾	44	6b	Amer Tob B..	4200	56	56	55⅝	55⅝	
70	10½		Am Type F pf	50	13½	14	13½	14	+½
34½	11	2	Am Wat Wks	100	12½	12½	12½	12½	−½
75	26	6	Am W Wks pf	100	45	45	45	45	+5
30⅞	15¼		Am Woolen pf	100	19½	19½	19½	19½	
12⅜	3		Anaconda Cop.	600	4	4	3⅞	4	
17½	5¼	1.20	Anchor C Corp	200	7¼	7¼	7¼	7¼	
45	24	7	Armour Del pf	100	41⅝	41⅝	41⅝	41⅝	−⅝
2	⅝		Armour of Ill A	100	1⅛	1⅛	1⅛	1⅛	−⅛
1⅛	⅜		Armour of Ill B	500	⅜	⅜	⅜	⅜	−⅛
8¼	3		Assoc Dry Gds	500	3½	3½	3½	3½	+⅛
94	17⅞		Atch T & S F.	4300	25	25	24½	24⅝	
86	35	5	Atch T&SF pf	800	43⅛	47	43⅛	47	+4¼
41½	9⅝		Atl Coast Line	200	12½	12½	12½	12½	+½
13	18⅝	1	Atlantic Ref..	1900	12⅞	12⅞	12⅝	12⅝	
79½	45½	6	Atlas Powd pf	10	63	63	63	63	+3½
151¾	28⅝	4d	Auburn Auto	6300	49⅝	52¼	49⅝	51	+1⅝
16	12	1.50	Aus Nichols pf	10	11⅝	11⅝	11⅝	11⅝	−¼
3½	1½		Aviation Del..	200	2	2	2	2	
			—B—						
8½	2		Baldwin Loco.	600	3½	3⅝	3¼	3⅝	+⅜
28½	8		Bald Loco pf.	680	10¼	12	10¼	11⅛	+1⅛
21⅝	3⅝		Balt & Ohio..	300	6⅝	6⅝	6⅜	6½	
41½	6		Balt & Ohio pf	200	8¾	8¾	8½	8½	
5⅞	3⅜		Barnsdall Co..	200	4¼	4¼	4¼	4¼	
43½	16⅛	2	Beatrice Cr...	100	17½	17½	17½	17½	−⅜
44¾	29¼	3	Beech-N Pking	200	32	32	32	32	+1⅜
18⅝	4½		Bendix Avia..	400	5⅞	6	5⅞	6	+⅛
24⅞	5⅜		Best & Co...	400	7⅜	7⅜	7½	7½	−⅛
24⅜	7¼		Bethlehem Stl	600	10	10	10	10	
74	16⅛	7	Beth Stl 7pc pf	100	23½	23½	23½	23½	+⅜
22¼	4⅞		Bohn Alum...	100	6⅝	6⅝	6⅝	6⅝	+⅛
43⅛	20	2	Borden Co....	1900	24¼	24⅜	24⅛	24⅜	+⅜
12⅝	3⅜		Borg Warner.	200	4½	4½	4¼	4¼	+¼
11⅝	2⅞		Briggs Mfg....	600	4	4	4	4	
50¼	11⅛		Bklyn Manhat	6500	22	22	21⅝	21⅝	−⅞
78⅞	31½	5	Bklyn Man pf	200	51⅜	51⅜	51	51	−½
69½	48	5	Bklyn Un Gas	300	56	57	56	57	+1½
13	6¼	.80	Burro A Mach	200	7⅛	7⅛	7⅛	7⅛	
19	7		Byers (AM) Co	100	10	10	10	10	+½
			—C—						
11⅞	4¼		Calif Packing	100	7¼	7¼	7¼	7¼	+1⅜
7½	2½		Cp W&C Fdy.	100	3¼	3¼	3¼	3¼	+¼
13½	6	1.20	Can D Gin Ale	700	8⅜	8⅜	8⅜	8⅜	
20⅝	7¼	1.25	Canadian Pac.	1300	11	11⅛	11	11⅛	+⅛
6⅛	2⅛		Cap Admin....	100	3¼	3¼	3¼	3¼	+¼
43⅜	16⅝		Case Thr Mch	3400	25¼	25⅝	25	25¼	+¼
75	30	7	Case Thresh pf	30	39½	39½	39½	39½	+1
15	4⅜		Caterpillar T.	100	5⅝	5⅝	5⅝	5⅝	+⅛
16⅝	7⅜	1.50	Cent Aguir A	200	15⅜	15⅜	15½	15½	
6¼	2⅜		Cent Rib Mills	400	4⅜	5	4⅜	5	
15	3½		Cerro De Pas	100	5⅛	5⅛	5⅛	5⅛	
20⅝	4⅛	2	Chesap Corp.	200	6½	6⅝	6½	6⅝	+⅛
31½	9⅜	2.50	Chesap & O...	3000	12	12⅛	11⅝	12	
15½	2½		Chi Gt West pf	100	4⅜	4⅜	4⅜	4⅜	
3¼	⅝		Chi M & St P.	100	1¼	1¼	1¼	1¼	+⅛
5¼	1⅛		C M & StP pf	100	1⅝	1⅝	1⅝	1⅝	+⅛
12⅝	2		Chi & Northw	200	3⅝	3⅝	3⅝	3⅝	+⅛
1	5		Chi & Nor pf.	100	7⅝	7⅝	7⅝	7⅝	+⅜
15⅝	5	1	Chrysler Mot..	1100	6⅝	6⅝	6½	6⅝	+⅛
28½	11⅛	3.60	City Ice & F..	200	13	13	13	13	
4½	1		City Stores A.	70	1	1	1	1	
120	74⅛	7.25b	Coca-Cola	6700	78	78⅞	78	78	+⅛
31	11	1	Colgate Palm.	100	12⅛	12⅛	12⅛	12⅛	
95	65	6	Colg Palm pf.	100	76½	76½	76½	76½	+½
41⅞	13½	2	Col Carbon...	700	19⅜	19⅜	19	19	−½
16⅛	4⅛	1b	Col Gas & El.	800	6⅜	6⅜	6⅜	6⅜	
11	3⅝	.50	Comm Credit..	100	4¼	4¼	4¼	4¼	
10¼	3½	.60	Com Solvents.	1500	6⅛	6¼	6⅛	6⅛	
4⅛	1⅝	.30	Com'with & So	1000	2	2⅛	2	2	
68½	27¾	6	Comm & So pf	200	35	35	35	35	+⅛
11	6½		Congoleum ..	200	7⅞	7⅞	7⅞	7⅞	
9⅜	4		Congress Cigar	400	5	5⅛	5	5⅛	
68¾	31½	4	Conso Gas....	1500	37⅞	38⅛	37⅜	37⅞	+⅛
95	75½	5	Consol Gas pf	100	86	86	86	86	
7⅛	4		Consol Oil....	200	5⅝	5⅝	5⅝	5⅝	
47⅜	24⅜	6	Cont R pf....	100	31¼	31¼	31¼	31¼	+1
41	17⅝	2	Conti Can.....	400	22	22	21⅜	21⅜	−¼
26¼	6⅜	1.20	Cont Insur....	200	10¼	10¼	10¼	10¼	+⅛
1⅜	⅝		Cont Motors..	100	⅜	⅜	⅜	⅜	
7	3⅜		Continental O.	400	5	5	4⅜	5	−⅛
⅜	⅛		Cont Shares...	200	¼	¼	¼	¼	
47⅜	24⅜	3	Corn Products	100	29⅝	29⅝	29⅝	29⅝	+¼
23	13½	2.25b	Crm of Wheat	100	16⅛	16⅛	16⅛	16⅛	
4½	2¼		Crosley Radio.	100	3	3	3	3	
15⅝	7⅞	1.20	Crown C& Seal	100	8⅜	8⅜	8⅜	8⅜	+½
49⅞	15		Crucible Stl pf	10	19	19	19	19	+2
1⅜	½		Cuba Co......	100	1	1	1	1	−⅛
11	3½		Cub A Sug pf.	10	10⅜	10⅜	10⅜	10⅜	
35½	20	2.50	Cudahy Pack.	100	27½	27½	27½	27¼	+⅛
2⅜	⅝		Curtiss Wright	100	1	1⅛	1	1⅛	+⅛
3⅜	1½		Curtiss Wgt A	100	2⅜	2⅛	2⅛	2⅛	+¼
31	7	2	Curtis Publish	100	9⅞	9⅞	9⅞	9⅞	
			—D—						
89½	32	[illegible]	Delaware & H	100	42	44	42	44	+2
28⅜	8½		Del Lack & W	100	12	12	12	12	
9	1½		Den Rio Gr pf	100	1⅜	1⅜	1⅜	1⅜	−⅛
122	54	8	Detroit Edison	400	[illegible]	60	59⅜	59⅜	−⅜
11⅝	7½	1	Dome Mines...	100	10⅝	10⅝	10⅝	10⅝	−⅛
57	23	4	Drug Inc......	300	28⅜	28⅜	28⅜	28⅜	−⅛
59¾	22	3	Dupont DeN.	[illegible]	23⅛	23¼	23	23⅛	−⅛
105	80¾	6	Dup DeN deb	400	86½	86½	86¼	86¼	−¼
97	87	5	Duques Lt 1 pf	90	90	90	90	90	
			—E—						
87⅞	35¼	5	Eastman Kod.	[illegible]	37⅜	37⅜	36⅜	36⅜	−⅜
119½	104¾	6	Eastman K pf.	10	111⅛	111⅛	111⅛	111⅛	
32⅜	8½	1.20	Elec Auto Lgt	1100	10⅝	11	10⅝	10⅝	+⅛
15⅝	2⅜		Elec Pow & Lt	200	3⅜	3⅜	3⅜	3⅜	+⅛
33¼	12⅝	3	Elec Stor Bat	100	19	19	19	19	+⅛
13½	2⅜		Erie RR 1 pf.	100	3⅜	3⅜	3⅜	3⅜	−⅞
11⅝	9⅜	.25	Exchange Buf.	[illegible]	10	[illegible]	10	10	
			—F—						
10⅝	3		Fed Water S.	100	3⅛	3⅛	3⅛	3⅛	
27⅜	6	1.20	Fidelity-Ph F I.	100	9⅞	9⅞	[illegible]	9⅞	
53	35	2.50	First Nat St..	100	40⅜	40⅜	40⅜	40⅜	+½
12	3		Foster Wheel.	100	7	7	7	7	
21½	10¼	1.15	Fourth Nat In	100	13⅜	14	13⅜	14	+⅜
8⅜	1		Fox Film A..	300	1⅛	1⅛	1⅛	1⅛	
19½	10	1	Freeport Tex.	400	13½	14¼	13½	14¼	+⅜
			—G—						
35⅜	9½	1	Gen Am Tk Cr	100	11¼	11¼	11	11¼	+⅛
15½	4⅜	1	Gen Asphalt..	100	8	8	8	8	+½
105⅜	90	[illegible]	Gen Bak pf...	50	95	95	95	95	
3⅜	½		Gen Bronze...	100	1½	1½	1½	1½	+⅜
16½	3⅜		Gen Cable pf.	40	5	5½	5	5½	
26⅛	8½	.40	Gen Electric.	[illegible]	10⅝	10½	10⅛	10¼	
11¼	10⅝	.60	Gen Elec spec	1100	10⅝	10⅝	10⅝	10⅝	+⅛
40½	19⅝	2	General Foods	100	22	22¼	22	22¼	+⅜
2⅜	⅜		Gen G & El A	3500	½	½	½	½	
37	28	3	General Mills.	100	31	31	31	31	
24⅛	7⅞	1	Gen Motors...	2500	8⅜	8⅞	8⅜	8⅜	
5	1		Gen Pub Serv	[illegible]	1½	1½	1½	1½	
28⅞	6¼	1	Gen Ry Signal	100	9	9	9	9	+½
1¼	¼		Gen Realty....	100	⅜	⅜	⅜	⅜	
14⅜	1⅜		Gen Refractor	100	3¼	3¼	3¼	3¼	
24⅛	10⅜	1	Gillette S Raz	9300	17⅜	17½	17¼	17⅜	+⅜
68½	45	5	Gillette pf.....	100	61	61	61	61	+1
2½	⅞		Gimbel Bros...	100	1⅛	1⅛	1⅛	1⅛	
7	3⅛		Glidden Co....	100	3½	3½	3½	3½	
6¾	2⅜		Gobel, Inc.....	100	5⅜	5⅜	5⅜	5⅜	−¼
19⅜	8¼	1.60	Gold Dust.....	100	12¼	12½	12⅛	12¼	+⅛
18⅜	5½		Goodyr T & R	100	9	9	9	9	−⅛
61	19⅜		Goodyr T&R pf	300	28	28	28	28	+1⅜
18½	7¼		Gotham S Hos	100	16¼	16¼	15⅝	15⅝	+⅛
4⅜	1		Graham Paige	200	1⅛	1⅛	1⅛	1⅛	
25	5½		Gt North pf..	300	8½	8½	8⅜	8⅜	−⅜
1⅜	½		Grigsby Grun.	100	⅜	⅜	⅜	⅜	
			—H—						
2¼	⅝		Hahn Dpt Str.	200	1⅛	1⅛	1⅛	1⅛	
83	43½	6	Hershey Choc.	100	47⅞	47⅞	47⅞	47⅞	
83	57	5b	Hershey Ch pf	100	68	68	68	68	
4	1		Houdaille H B	200	1⅛	1¼	1⅛	1⅛	
24¾	8⅜		Houston Oil...	400	13	13½	13	13	+⅜
30⅜	8	3.50	Hud & Man..	100	13½	13½	13½	13½	
11⅜	2⅞		Hudson Motor	100	6⅜	6⅜	6	6⅜	+⅜
5⅜	1½		Hupp Motors.	100	2	2⅛	2	2	
			—I—						
18¼	3⅜		Illinois Cent..	200	7½	7½	7⅜	7½	+¼
26½	9½		Ill Cent pf....	100	10⅜	10⅜	10⅜	10⅜	+⅜
28⅜	7⅛	[illegible]	Indust Rayon	100	12	12	12	12	−¼
39½	14⅜	2	Ingersoll Rand	200	19	19	19	19	+¼
14⅜	2⅛		Interbgh R Tr	700	5⅜	6	5⅜	5⅜	−½
117	52½	[illegible]	Inter Bus Mch	1100	62½	62⅜	62	62	−⅛
5½	1¼	.20	Inter Carr Ltd	100	2¼	2¼	2¼	2¼	
18⅜	3⅜	1	Inter Cement.	300	9⅜	10	9⅜	10	+1
1⅞	½		Inter Combust	100	⅜	⅜	⅜	⅜	
29⅜	10⅜	1.80	Inter Harvest.	100	13	13	13	13	+⅛
11⅝	2⅜		Inter Hydro El	100	3⅜	3⅜	3⅜	3⅜	+⅛
4	⅞		Inter Mer Mar	[illegible]	1⅜	1⅜	1⅜	1⅜	+½
9¼	3⅜		Inter Nick Ltd	[illegible]	5½	5½	5½	5½	+⅛
11	2		Inter Pan pf n	100	3	3	3	3	
44⅜	20¼	3	Inter Shoe....	100	22¼	22¼	22¼	22¼	−⅛
23½	9⅜	1.50	Internat Salt.	100	11⅜	11⅜	11⅜	11⅜	+¼
24⅞	7½		Internat Silver	200	12	12	12	12	
12¼	2⅜		Int Tel & Tel.	6200	5⅛	5½	5⅛	5¼	+⅛
11	1½		Inter D Store.	100	3	3	3	3	⅜
			—J—						
84	30	4	Jones & Lg pf	40	33⅜	33½	33⅜	33½	
25½	10		Johns Manv..	900	12⅝	13¼	12⅝	13⅛	+½
99¾	49	7	Johns Manv pf	120	53¾	53¾	45	48¼	−4⅛
			—K—						
13¼	2¼		Kan City So..	100	5	5	5	5	+⅜
9⅞	4⅞		Kayser (J)....	100	4⅞	4⅞	4⅞	4⅞	
10⅜	2⅜		Kelvinator Co	100	3½	3½	3½	3½	+¼
13	4½		Kennecott Cop	200	6⅜	6⅜	6⅜	6⅜	+¼
19	6⅜	1	Kresge (SS)..	800	7⅜	7⅞	7¼	7⅜	−¼
18⅞	10	1	Krog G & Bak	200	12¼	12¼	12¼	12¼	
			—L—						
56⅜	25	5b	Lambert & Co	100	31½	31½	31⅛	31½	+½
6½	3⅜		Lehigh P Cem.	100	6⅛	6⅛	6⅛	6⅛	−⅛
3½	1		Leh Val Coal.	100	1¼	1¼	1¼	1¼	
46⅜	30½	2.40	[illegible]	100	34¼	34¼	34¼	34¼	+⅜
24¼	6	2	Lehn & Fink..	100	11¼	11¼	11¼	11¼	−¼
59⅞	32¼	5b	Lig & Myers..	400	45⅜	45½	45¼	45¼	−1¼
61⅜	34⅛	5b	Lig & Myers B	600	45½	46¼	45½	45⅜	+⅜
22	9	1	[illegible] Carb..	500	11⅜	11½	11⅜	11½	+¼
34	13¼	4b	Loew's Corp..	1000	17	17⅜	17	17⅜	+½
72	39	6.50	Loew's pf xw..	200	47	47	47	47	+¼
36⅜	18⅛	2	Loose Wiles B	100	20¼	20¼	20¼	20¼	+¼
16⅞	9	1.20	Lorillard Tob	3500	14¼	14⅜	14	14¼	
32⅜	7½		L'ville & Nash	300	12¼	12⅜	12¼	12⅜	+1¼
			—M—						
60½	17	2	Macy (RH) Co	200	22½	22⅜	22½	22⅜	+¼
46⅜	23	7	Man'tan Guar.	100	30	30	30	30	
20⅜	4		Man'tan M G.	400	8⅝	8⅝	8⅜	8⅜	−¼
13½	3		Marshall Field	500	3⅛	3½	3⅛	3⅜	+¼
62	20	5	McCrory Str pf	20	28	28	28	28	+½
17⅞	13	1.50	McIntyre Porc	300	17½	17⅞	17½	17⅜	+¼
62¼	28	4	McK'port T Pl	600	32¼	32¼	31⅜	31⅜	−⅜
23	3¼		McKess & R pf	100	4¼	4¼	4¼	4¼	
4	⅝		McLellan Strs	100	⅝	⅝	⅝	⅝	
2⅜	1		Mengel Co....	500	1	1	1	1	
6½	3⅜		Mid-Cont Pet.	200	5	5	5	5	
10	2		Midland Prod.	500	2⅜	2½	2⅜	2½	+¼
7⅜	1¼		Missouri K Tx	100	2⅜	2⅜	2⅜	2⅜	−¼
21⅞	3¼		Miss K Tex pf	200	6⅜	6⅜	6⅜	6⅜	+¼
11	1½		Missouri Pac	100	2⅛	2⅛	2⅛	2⅛	+⅛
26	2½		Miss Pac pf...	100	4⅛	4⅛	4⅛	4⅛	
10⅜	5½		Mohawk C M	200	6	6	6	6	−½
11¼	3½		Montgom Wd.	500	6	6	5⅞	6	+⅛
13⅜	2		Mullins Body	100	3⅞	3⅞	3⅞	3⅞	+⅛
9⅞	2⅛		Murray Body..	400	2⅜	2⅜	2½	2⅜	
			—N—						
19½	8	1	Nash Motors..	400	10	10	10	10	
46⅞	20¼	2.80	Nat Biscuit...	300	25⅜	25⅜	25⅜	25⅜	−⅛
14⅜	6½		Nat Cash Reg	300	7⅜	7⅜	7⅜	7⅜	+⅛
31⅜	14⅜	2.60	Nat Dairy Pro	700	16⅜	16⅜	16⅜	16⅜	−⅛
24½	13	2	Nat Distillers .	200	18	18	18	18	−¼
16⅜	6⅜	1	Nat Pw & Lgt	600	8⅜	8⅜	8½	8½	
6⅜	2⅛		Nev Cons Cop	100	3¼	3¼	3¼	3¼	−⅛
26⅜	8⅜		N Y Central..	600	12⅜	12⅜	12½	12½	−¼
15⅝	1⅛		NY Chi & St L	100	2⅜	2⅜	2⅜	2⅜	+⅛
31⅜	6		NY NH & H..	300	9	9	9	9	+¼
78¾	12		NY NH & H pf	500	18⅞	19¾	18⅞	19¾	+1⅛
8⅜	3⅜		NY Ont & W.	100	5⅛	5⅛	5⅛	5⅛	+⅜
98	70	6	NY Stm 6 pfd	10	73	73	73	73	
109¼	90	7	NY Stm 7 pfd.	10	100⅜	100⅜	100⅜	100⅜	−⅛
17⅞	10⅜	.50	Noranda Mines	200	15⅛	15⅛	15	15	−¼
135	57	8	Norf & West.	100	[illegible]	65	65	65	+⅛
40	13⅜		No American.	400	16⅜	16⅜	16⅜	16⅜	+⅛
47⅜	25½	3	North Am pf.	500	32⅜	32⅜	32⅜	32⅞	+⅜
4⅛	1⅛		No Am Avia.	600	2	[illegible]	2	[illegible]	
23¼	5½		Nor Pacific....	200	10	10	[illegible]	9⅞	
			—O—						
8½	5	.20	Ohio Oil.......	200	7⅜	7⅜	7⅜	7⅜	+⅛
4⅜	1½		Omnibus Corp	100	2	2	2	2	
			—P—						
37	16⅜	2	Pac G & Elec.	200	21	21	21	21	+⅜
41⅜	20⅜	3	Pac Lt & Trac	200	29	29	29	29	
5¼	1½		Packard Mot..	300	1⅜	1⅜	1⅜	1⅜	
7⅞	7	1	Pan Amer Pet	300	7	7⅞	7	7⅞	
8¼	7¼	1	Pan Am Pet B	300	8	8¼	8	8¼	+⅜
11½	1½		Param't Publix	900	2⅜	2⅜	2¼	2¼	−⅛
1	¼		Pathe Exch...	200	⅜	⅜	⅜	⅜	+⅛
5⅜	1¼		Pathe Exch A	400	2⅜	2⅜	2⅜	2⅜	+¼
34½	13	2.40	Penney	400	17	17	17	17	+⅛
91	60	6	Penney pf.....	100	75	75	75	75	+8
1⅜	½		Penn Dix Cem	400	1	1⅛	1	1⅛	+⅜
6	3⅜		Penn D Cem pf	100	4⅜	4⅜	4⅜	4⅜	
23⅜	6½		Penn R R....	500	8⅜	8⅞	8⅜	8⅜	
121	39	[illegible]	Peoples G & C	400	49	49	48⅜	48⅜	−¼
19	3½		Pere Mar pr pf	160	4⅜	5⅜	4½	5½	+½
4⅛	3		Pet Corp Am..	400	4⅛	4⅜	4⅛	4¼	+⅛
10	7¼	1	Philip Morris.	200	8½	8½	8½	8½	
6½	2		Phillips Petrol	1900	4⅜	4⅛	4⅜	4⅛	+⅛
9	1⅜		Postal T&C pf	200	3¼	3¼	3¼	3¼	
9⅜	5½		Prairie Pipe L	800	8	8⅛	8	8⅛	
42⅜	19⅞	2	Procter & Gm	300	24⅛	24⅛	24⅛	24⅛	−1⅛
60	28	3.20	Pub Serv of NJ	[illegible]	31⅞	33	32¼	32¼	−3⅛
100⅜	71½	6	PS of NJ 6pc pf	[illegible]	87	87	87	87	
114	92½	7	PS of NJ 7pc pf	[illegible]	93½	93½	93½	93½	+½
25	10½	2	Pullman Co...	200	14⅜	14⅜	14¼	14¼	
5⅛	2⅜		Pure Oil......	100	3⅜	3⅜	3⅜	3⅜	−⅛
15⅞	4⅜	1	Purity Baking	100	6	6	6	6	
			—R—						
10⅜	2½		Radio C of Am	70	4	4	4	4	
18⅞	3⅜		R C of A pf B	[illegible]	6½	6½	6¼	6¼	−¼
17	1½		Radio K Orph	100	2½	2½	2½	2½	−⅛
6	4		Railroad Secur	100	6	6	6	6	
5⅛	2⅛		Real Silk Hos.	[illegible]	2¼	2½	2¼	1½	+⅜
16	7		Real Silk H pf	30	10½	10½	10½	10½	+¼
3⅜	1½		Reo Motor....	[illegible]	1⅜	1⅜	1⅜	1⅜	+⅛
6½	1⅛		Republic I & S	100	2⅜	2⅜	2⅜	2⅜	
15⅜	5		Repub I& S pf	[illegible]	7⅜	7⅜	7⅜	7⅜	+¼
71⅛	65	3	Reynolds Tob.	30	65	65	65	65	
40¼	26½	2	Reynolds T B.	900	28⅜	28⅜	28⅜	28⅜	
⅜	¼		Richfield O Co	100	½	½	½	½	
23	12⅛	.80	Royal Dutch..	[illegible]	17⅜	17⅜	17⅜	17⅜	+⅜
			—S—						
59¼	30⅛	5	Safeway Strs..	600	36	36	36	36	+⅛
84	60	6	Safew S 6pc pf	[illegible]	68	68	68	68	+⅛
94	69	7	Safew S 7pc pf	30	76	76	76	76	
10½	4⅜		St Joe Lead...	200	5¼	5⅜	5¼	5⅜	+⅛
9⅜	1		St L & S F pf	100	1½	1½	1½	1½	
½	⅛		SeaboardA'line	[illegible]	¼	¼	¼	¼	−⅛
9⅞	6⅜	.40	Seaboard Oil..	1100	8½	8½	8⅜	8½	+⅛
37⅜	9⅞		Sears Roebuck	[illegible]	13	13	12⅜	12⅜	−⅛
5	1½		Sharon Stl Hp	100	2⅛	2⅛	2⅛	2⅛	
5⅜	1⅞		Sharpe & Doh	100	2⅜	2⅜	2⅜	2⅜	
12⅜	5	.50	Shattuck (FG)	[illegible]	6⅜	6⅜	6¼	6⅜	+¼
4⅛	2½		Shell Union Oil	1600	4½	4½	3⅞	4	
34½	18		Shell Un O pf	[illegible]	33	33	32½	33	
10⅜	5¼	.80	Socony-Vac ...	2500	8⅜	8⅜	8⅜	8⅜	+⅛
63	35	5.50	Sol A In pf ww	400	35½	35½	35½	35½	
11⅜	4½		S Porto R Sug	900	11⅛	11½	11⅛	11⅛	−⅛
37⅜	6½		Southern Pac.	1900	8⅛	9⅛	8⅝	8⅞	−⅜
13	2½		Southern Ry..	200	3⅜	3⅜	3⅜	3⅜	+¼
20½	3		So Railway pf	[illegible]	4¼	4¼	4¼	4¼	+¼
14	8⅜	1.20	Stand Brands.	500	11	11⅛	11	11	−⅛
34¼	7⅜	2	Stand G & El	100	10½	11	10½	11	
61½	21	6	Sta G&L 6pc pf	100	23	23	23	23	−½
27¼	15⅛	2	Stand O of Cal	1500	21¼	21¼	21	21¼	
12⅜	7		Stan O of Kan	100	10	10	10	10	+1
31½	19⅜	1.25b	Stand O of NJ	2800	25⅞	26⅛	25½	52⅞	
23½	12½		Sterling S Co pf	[illegible]	15	15	15	15	−⅜
6⅜	1⅛		Stew & Warn.	100	2½	2½	2½	2½	
15⅛	4⅜	.50	Stone & Web	[illegible]	5¼	5⅜	5¼	5¼	−½
13¼	2½		Studebaker Co	[illegible]	4	4	4	4	
2	½		Symington Co A	100	⅜	⅜	⅜	⅜	
			—T—						
2⅜	1		Tenn Cop & Ch	100	1⅜	1⅜	1⅜	1⅜	
13⅞	9¼	1	Texas Co......	3500	11	11⅛	11	11⅛	+¼
26⅜	12	2	Texas Gulf Sul	800	15⅜	15⅞	15⅜	15⅞	+⅜
6½	2½		Texas Land Tr	[illegible]	3⅜	3⅞	3⅜	3⅞	
14	3⅞		Third Avenue.	100	5½	5½	5½	5½	
3½	2		Tide Water O	100	7½	7½	7½	7½	
3½	2		Tide Wat A O	300	2⅜	2⅜	2⅜	2⅜	+⅛
23	7¾	1.50	Timken R Brg	400	11¼	11¼	11	11	
6	2⅛		Transamerica .	1600	3⅛	3⅛	3⅛	3⅛	
4½	1½		Tri-Continent .	200	2	2	2	2	
6⅝	2		Truscon Steel.	100	3¼	3¼	3¼	3¼	+¼
			—U—						
23½	7¾	1	Underwood El	100	10	10	10	10	
36⅝	15½	1.20	Un Carb & Car	1300	17⅜	17½	17¼	17¼	−⅛
13⅞	8	1	Union O of Cal	100	9⅞	9⅞	9⅞	9⅞	+⅛
94½	27¾	6	nion Pacific...	6800	34¼	34½	33⅜	34½	+⅜
98	40	4	Un Pacific pf.	100	47	47	47	47	+2
16⅞	6½		Un Aircft & Tr	2400	10⅛	10⅛	9⅞	9⅞	−⅜
50	30¼	5	Un Airc & T pf	100	48	48	48	48	+⅜
28½	11	2	United Biscuit	100	12½	12½	12½	12½	
1⅝	⅝		Un Cigar Strs	200	⅜	½	⅜	½	
10½	3½	.40	United Corp...	100	5	5	5	5	
30½	10⅞	2	United Fruit..	500	17⅜	17⅜	17⅜	17⅜	+⅜
21⅜	9¼	1.20	U S G & Imp...	1000	13½	14⅛	13½	13⅜	+⅛
15½	7¼	2	US C I P&Fdy	300	7⅝	7⅝	7⅝	7⅝	−⅜
25¼	10½	1.60	U S Gypsum....	400	14	14	14	14	
31⅛	13¼		US Indust Alc	400	17⅜	17⅜	17¼	17¼	
7½	3¼		US Leather A	100	4⅞	4⅞	4⅞	4⅞	−⅛
39	31	3.50	US Sm & R pf	100	32¼	32¼	32¼	32¼	
52⅜	21¼		U S Steel.....	4200	23⅜	23⅜	23⅜	23⅜	
113	51½	7	US Steel pf...	1300	59⅜	60	59¼	59¼	−¼
48⅛	27	3.25	Un Stores pf..	300	33	33½	33	33½	+½
10⅝	1½		UtilitiesP&LtA	100	2⅛	2⅛	2⅛	2⅛	−⅛
			—V—						
⅝	¼		Vadsco Sales..	200	⅜	⅜	⅜	⅜	
39⅞	7¼		Vulcan Detin..	430	11⅜	14⅞	11⅜	14⅞	+3⅛
			—W—						
4	⅛		Wabash R R.	300	1	1	1	1	
7	1		Wab RR pf A	100	1½	1½	1½	1⅜	
4⅝	½		Warner Bros..	200	1	1	1	1	
1½	½		Warner Quinl	300	1	1⅛	1	1⅛	
7	1¼		Warren Bros	1300	2	2⅜	2	3⅜	+⅜
17½	2		Warr Bros pf.	20	4⅜	4⅜	4⅜	4⅜	+⅜
14	7½		Warner P & F	100	7⅝	7⅝	7⅝	7⅝	
110	80	7	W P Pw 7pc pf	50	86	86⅞	86	86⅞	+4⅞
7¾	1½		West Maryld..	500	3	3¼	3	3¼	+¼
50	12⅝		West Union...	200	16⅞	16⅞	16⅞	16⅞	−⅛
35⅞	15⅝		Westingh Elec	300	18⅜	18⅝	18½	18½	+⅛
28½	11	2	Wh'te Rk M S	200	13⅛	13¼	13⅛	13½	
1⅞	⅝		White S Mo pf	100	1⅛	1⅛	1⅛	1⅛	
5¾	2⅝		Wilcox O & G	1700	4½	4⅜	4⅜	4⅜	+¼
4¾	1⅝		Wilson Com A	100	3⅛	3½	3½	3½	+⅜
45⅝	22	2.40	Woolworth Co	1000	26½	26⅜	26½	26⅜	+⅛
23⅝	5		Worth'tonPmp	100	12¼	12¼	12¼	12¼	+¼
			—Y—						
9½	3	1	Young Sp & W	400	5	5	5	5	
17¼	4		Youngs'n S&T	500	6¼	6⅜	6¼	6⅜	+[illegible]
			—Z—						
9⅝	4⅝	.60	Zonite	200	5	5	5	5	
3½	2		Call Money...		2	2	2	2	

(a) Optional stock or cash. (b) Partly extra. (c) Extra stock and cash. (d) Extra in stock. (e) Including extras. (f) Payable in scrip. (g) Paid when earned. (h) 10 per cent in stock. (x) 5 per cent in stock. (t) 6 per cent in stock. (s) 3 per cent in stock. (v) 2½ per cent in stock. (wa) Warrants attached. (ww) Without warrants. *Ex-dividend. †Ex-rights

Coal Gas Is Employed as Motor Truck Fuel

Washington, July 21—One of the latest British inventions intended to increase the consumption of coal is embodied in an extremely strong cylinder intended to be used as a storage tank for coal gas at a pressure up to 3000 pounds per square inch, according to a report from Consul W. F. Doty, Newcastle-on-Tyne, England, made public by the Commerce Department. This tank may be fixed to motor trucks and thus make possible the substitution of coal gas for gasoline in such vehicles.

The idea of using coal gas as a substitute fuel for high speed engines originated about the time of the World War, but the difficulty in carrying a sufficient supply of this gas hampered the exploitation of coal gas in this way. The new tank, capable of withstanding high pressure, has solved, to a measure at least, this difficulty.

Trucks are being run on coal gas with these cylinders, the report stated. The equipment is simple, consisting of a number of fittings in the chassis of the truck to carry the steel cylinders, about six feet in length. These are connected with the engine cylinders.

A recent experiment in the use of an admixture of coal with oil for fuel was aimed at greater coal consumption. The experiment was said to be a success.

Kendall Company Profit $17,083

The Kendall Company reports for the first 24 weeks of 1932 net profit of $17,083, after depreciation, interest, taxes and provision for dividends on preferred stock of subsidiaries in the hands of the public. This compares with $240,510 for the same period in 1931. After provision of $99,786 for dividends on Series A preferred stock the net loss was $82,703.

The balance sheet as of June 11, 1932, shows current assets of $6,105,113; current liabilities of $821,811, with net working capital of $5,283,302, a ratio of approximately 7.4 to 1. Cash amounts to $1,763,983.

$18,000,000 Oil Bid to Be Raised

New York, July 21—Consolidated Oil Corporation is prepared to increase its bid of $18,000,000 in its preferred stock for Richfield Oil Company of California. Pres. Gallagher of Consolidated left New York Sunday by plane, arriving in Los Angeles Monday. Reported Standard of California is also preparing offer. Believed latter will bid $21,000,000 in income bonds for property.

UTILITY PLANS ARE ALTERED

Chicago, July 21—Applications have been filed with Illinois Commerce Commission at Springfield by Peoples Gas Light & Coke Co. and Public Service Co. of Northern Illinois to make certain changes in bond financing programs originally aproved by the commission in May.

Peoples Gas Light & Coke, which oryiginally asked authority to issue and sell $20,000,000 25-year 5½ per cent bonds at a minimum price of 85, now asks authority to issue and sell the same amount of 6 per cent bonds at 91 or 92.

Public Service Co. of Northern Illinois, which originally asked authority to issue and sell $32,000,000 20-year 6½ per cent bonds at minimum price of 85, now asks authority to issue $20,000,000 6½ per cent bonds at 92, convertible at end of 20 years at about 87, together with $12,000,000 of five-year 7 per cent debentures at about 94. No application regarding change in authorization was made by Commonwealth Edison Co., which in May was authorized to issue $18,000,000 5½ first mortgage bonds due in 30 years.

BOSTON STOCK PRICES RISE

Trading was dull on the Boston Stock Exchange today with prices mostly higher.

Issues showing gains of about a point were New England Telephone, General Capital, Atchison and United Fruit. Fractions were added by New Haven, Pennsylvania Railroad, First National Stores, Gillette and Edison.

Boston & Providence dropped 5 Boston Personal Property was down nearly 2 and American Telephone sagged a minor fraction.

United Shoe common added a fraction while the preferred showed a minor loss.

Quincy Mining Co. has extended time for exchange of stock in the old company for stock in the new company, on a share for share basis, and payment of 50 cents per share, until August 2. The previous time limit was June 29.

Oil Shares Firm in Paris Dealings

Paris, July 21 (AP)—Opening prices today on the bourse were slightly lower. French rentes were weak, but oil shares firmed on favorable reports from the Paris oil conference. The closing was weak. Prices on the Berlin boerse were firmer in absence of selling both here and abroad and closed with a confident tone.

Cotton Steady in New York Market

New York, July 21—Cotton futures were steady today with late prices 2 to 4 points lower, with July off 4 at 5.61, October off 4 at 5.73, December off 4 at 5.88, March off 2 at 6.12, and May off 3 at 6.25.

Bar Silver Is Higher

New York, July 21 (AP)—Bar silver firm and ¼ higher at 27.

Dividends

American Re-Insurance Co. declared a dividend of 50 cents, payable August 15 to stock of record July 29. Three months ago a quarterly dividend of 75 cents was paid.

Utility & Industrial Corp. omitted the quarterly dividend of 37½ cents on the preference stock.

Gold, Silver Output for Half-Year Up

Quebec, Que., July 21 (AP)—A substantial increase in production of gold and silver but a reduction in output of other metals, compared with the corresponding period of 1931, is shown in the preliminary statement for the first six months of 1932 issued by the Quebec Bureau of Mines.

Western Quebec has responded to the demand for more gold by producing 214,572 ounces against 147,420 for the corresponding period of last year. Silver was produced to the amount of 337,692 ounces compared with 263,966 ounces.

Copper from Noranda and Eustis mines shows a decrease of some 10 per cent, the figures being 31,776,830 pounds against 34,814,415 pounds.

Asbestos made a poor showing, shipments being 53,612 tons from the mines against 76,145. Building materials from quarries were also down, sales of clay products amounting to $620,239 or 26 per cent of those of the first six months of last year. The demand for cement was 1,078,202 barrels, or 12 per cent and lime 42,308 tons, 38 per cent.

Cotton Spindles Active in Month Are 20,561,914

Washington, July 21 (AP)—The cotton spinning industry was reported today by the census bureau to have operated during June at 57.7 per cent capacity, on a single shift basis, as compared with 63.3 per cent in may this year and 87.0 per cent in June last year.

Spinning spindles in place June 30 totaled 31,705,038, of which 20,561,914 were active at some time during the month, with the average, on a single shift basis, being 18,293,991 as compared with 31,737,174; 21,639,352 and 20,101,816 for May this year, and 32,881,468; 25,798,910 and 26,619,719 for June last year.

Active spindle hours for June totaled 4,247,498,852 or an average of 134 hours per spindle in place, as compared with 4,577,485,125 and 144 for May this year, and 6,630,044,007 and 202 for June last year.

R-K-O Debentures Called

Radio-Keith-Orpheum Corp. has called for payment August 22 of a 75-cent instalment on each $5 principal amount of debentures, payable on part-paid certificates as to registry at noon July 23. An interest payment from June 1 to August 22 of 1 cent for each $5 principal amount will be due at the same time. Transfer books will be closed from July 23 to August 23.

The Stock Exchange has ruled that beginning July 22 to be a delivery the 65 per cent part-paid certificates must bear a stamp or if unstamped must be accompanied by checks properly certified drawn to the Radio-Keith-Orpheum Corp.

Big Mohair Purchase Is Made

Sale of approximately 4,500,000 pounds of mohair has been made by A. W. Hilliard & Son of Boston to a group of mills comprising Collins & Aikman Corporation, Philadelphia; Abbott Worsted Company, Graniteville, and the Massachusetts Mohair Plush Company, Lawrence. This represented a lot recently purchased by Hilliard Company in Texas and was of this year's clip.

Can Earnings Are $4,401,899

New York, July 21 (AP)—Continental Can Company, Inc., which this year inaugurated a system of reporting at the end of each quarter its earnings for the previous 12 months, today reported income of $7,459,203 for the 12 months ended last June 30. After depreciation and federal taxes, there was a balance of $4,401,899, equivalent to $2.54 a share for the common stock.

Bonus for Use of Cotton

B. F. Goodrich Co. mills at Silvertown, Ga., will pay bonus of equivalent of the value of seven pounds of cotton, for cotton bales bound in cotton wrapping instead of jute, says American Cotton Co-operative Association. This is designed to stimulate use of cotton.

Tin Plate Net Is $668,151

Profit of $668,151 was reported by McKeesport Tin Plate Company for the first half of 1932, against $1,270,722 in the like period of 1931. This was equivalent to $2.23 a share against $4.23.

Sugar Melt Is Smaller

New York, July 21—The sugar melt of 14 United States refiners from January 1 to July 9 totaled 1,955,000 long tons, against 2,240,000 in like period of 1931. Deliveries totaled 1,785,000 long tons, against 2,055,000 a year ago.

TODAY'S NEWS OF LEADERS

AGAIN it has been demonstrated that there is little aggressive leadership as yet on either side of the market. The bears picking away at a few of the important shares are quite as timid as the average run of bulls, shuffling away at the first sign of danger. Those who continue bearish on the general picture are considerably less confident than they were only a few weeks ago.

Major Dividend Meetings Ahead

Reluctance of sponsors for many active shares to assume an aggressive market position at the moment finds partial explanation in the proxmity of important dividend actions during the remainder of this month. Possible disturbing developments from this quarter may account also for the apathetic state of public interest in price movements.

No less than 18 dividends are listed for consideration between now and the end of July, including Liggett & Myers, Louisville Gas & Electric, National Power & Light, American Home Products, Coca-Cola, Deere preferred, Steel preferred, American Tobacco, Delaware & Hudson, Ingersoll Rand, United Gas Improvement, Bethlehem Steel preferred, Consolidated Gas, Diamond Match, Freeport Texas, Lehn & Fink and National Lead.

New Agreement on Copper Reported

New agreement is reported to have been reached between principal copper producing nations of the world.

Union Pacific Seen Controlling Costs

Steady appreciation enjoyed by Union Pacific common the past fortnight reflects knowledge that the management has finally brought its expense account under [illegible] monthly operating figures bears this out. In June net income was 21.9 per cent below the same 1931 month, compared with a decline for the half year of more than 28.4 per cent. Gross on the other hand was down more sharply on a percentage basis in June than for the six months.

The greater effect of reduced costs is expected to be disclosed in the July operating results. Reports state the road is conducting a survey of traffic conditions with the view of abandoning non-productive mileage and thereby eliminating costly maintenance outlays.

Int. Salt's Net 73 Cents a Share

The International Salt Company, for six months ended June 30 reports a net profit of $174,517, after interest, depletion, depreciation and federal taxes, compared with $353,435 in the first half of 1931. The earnings were [illegible] to 73 cents a share for the first half of this year, compared with [illegible] for the first half of 1931

New York Bank Stocks

	Bid	Asked
Bankers Trust	47	51
Brooklyn Trust	124	134
Central Hanover	92	100
Chase National	23⅜	25⅜
Chemical Bank & Trust.	28⅜	30⅜
City	27½	29⅛
Continental	13⅜	15⅜
Corn Exchange	49½	53½
Empire	17	19
First National	935	1035
Guaranty Trust	192	202
Irving Trust	15⅜	17⅜
Manhattan	17⅜	19⅜
Manufacturers	18⅜	20⅜
N Y Trust	59	63
Public National	16⅜	18⅜

COOK-COOS

By TED COOK

Candidates are conserving energy by putting speeches on phonograph records. Radio stations then play the records, while the candidates sit at home and think.

That makes it nice. Instead of standing on records that are phony Congressmen can stand on records that are phonograph. (Laughter.)

* * *

Personally, we see no reason why the idea should not be carried to its logical conclusion.

Tear out the seats in Congress and install graphophones.

* * *

And elect records.

* * *

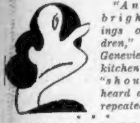

"And the bright sayings of children," snarls Genevieve, the kitchen cynic, "should be heard and not repeated."

* * *

Gals who take a lot of chances
Live in easy circumstances.

* * *

WHATAMAN NO. 346 AND WHATAMAN'S SON!

(News Item)

Antioch, Ill.—After Jack Wilcox had been convicted of biting the town marshal the accused man's father, aged 90, grabbed the judge's gavel, socked a deputy marshal over the head and liberated his son. The son then dived into the jury box and started biting the jurors.

* * *

Simile—

Remote as a movie star's first husband.

* * *

BULL-ETIN

(News Item)

Los Angeles—"With every man in Los Angeles co-operating in a move to wear a white suit during the Olympic games it will direct attention to our climate in a way that will react with benefit to us."—Secretary Arnoll, of the Chamber of Commerce.

* * *

Q. and A. DEPARTMENT

Dear Sympathetic Aunt Bella—
Do you think it is all right for people who are engaged to neck in public? Blondie.

Ans.—Far be it from Auntie B. to encourage anybody to misbehave in public, or in private either, for that matter. But it might be a good idea for you to be sure the mug you are engaged to is not around.

Aunt (Old Fashioned) Bella.

TODAY'S NEWS PICTURE

This J. Typhus Neufchatel, who was last night elected president of the Boxing Manager's Association. This richly deserved honor is in recognition of Neufchatel's untiring efforts to promote peace between pugilists, and he is being mentioned For the Nobel Prize. Neufchatel, you will remember, got the New York commission to rule that heavyweights could fight with pillows, and declared it a foul for fighters to nudge each other, or tell naughty stories during the clinches.

* * *

And speaking of progress—the low-down is getting lower and lower.

* * *

Snappy comeback, 1908—
"Go smoke a herring."

* * *

ONWARD AND UPWARD

(News Item)

DES MOINES.—Two eminent psychologists looked at love today. They took it apart to see what made it tick faster in the Spring than in the Fall.

Both agreed that Spring brings with it a tendency toward mating among human beings. But neither could say what the reason is, as there are many factors involved.

* * *

I often have a feeling that
Far more pleasant life would be
If the fish were on the ether
And the crooners in the sea.
BILL WILEY.

* * *

FAMOUS LAST WORDS
Come, come, grandpa, don't be a sophmore all your life.

* * *

(Copyright, 1932, for the Boston Evening American.)

Daily Crossword Puzzle

By EUGENE SHEFFER

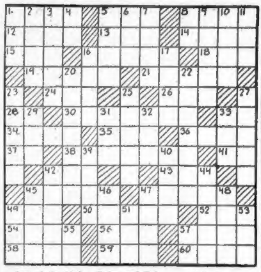
1
2
3
4
5
6
7
8
9
10
11
12
13
14
15
16
17
18
19
20
21
22
23
24
25
26
27
28
29
30
31
32
33
34
35
36
37
38
39
40
41
42
43
44
45
46
47
48
49
50
51
52
53
54
55
56
57
58
59
60

HORIZONTAL

1—Who wrote "Two Years Before the Mast?"
5—Find the sum
8—In the northwestern corner of what state is the "Great American Desert?"
12—What was the first name of the economist who wrote "The Wealth of Nations?"
13—Female of the deer
14—Unusual
15—Insect egg
16—Who was the Roman goddess of growing vegetation?
18—Transgress
19—Animal's claw
21—What river is between Uruguay and Argentina?
24—Illuminated
26—Hail!
28—By
30—Deprive
33—Suffix: pertaining to
34—Who was the first ambassador to England during Wilson's administration?
35—Ancient
36—Of what city was Romulus the reputed founder?
37—What King of Bashan was conquered by the Israelites?
38—Select again for an office
41—Like
42—What novel by Kipling is the story of Kimball O'Hara?
43—Elongated fish
45—Who originated the character of Mr. Tutt?
47—What legendary king had the golden touch?
49—Body of water
50—Sum
52—What screen star is married to Rex Bell?
54—Scheme
56—Affect with pain
57—Dialect descended from Sanskrit
58—Associate
59—What Norse goddess of the dead was the daughter of Loki?
60—In a little while

VERTICAL

1—What was the northern limit of ancient Palestine?
2—Mine entrance
3—What province of the Union of South Africa has its capital at Pietermaritzburg?
4—Part of "to be"
5—What British seaport in Arabia is now a valuable coaling station for steamers between Europe and the East?
6—Beetle
7—Profound
8—Birthplace of Abraham
9—Flavor
10—Melody
11—Female of the domestic fowl
16—Inclosure for doves
17—One of a race including the Poles and Bulgarians
20—What negro republic on the southwestern coast of Africa has its capital at Monrovia?
22—Prevented
23—Gasified liquid
25—Who wrote "Tono Bungay" and "The World of William Clissold?"
27—What city of northwest France is the most important French naval station?
29—Label
31—Fish eggs
32—American humorist
33—Wine vessel
39—Eject
40—Furnish with a ceiling
42—South African village community
44—Who was the father of Leah and Rachel?
45—What hero of Switzerland was skillful with the bow?
46—What patriarch was saved from the Flood?
47—Shaded walk
48—Composition for one voice
49—Mineral spring
51—Bind
53—Be successful
55—For what baseball team (abbr.) does George Ruth play?
57—Parent

YESTERDAY'S ANSWERS

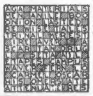

Copyright, 1932, for the Boston Evening American

STOP!

Walking
All Over Town
for a
Room or
Apartment

We have complete lists with descriptions and prices. Summer cottages, too.

Phone LIBerty 4000
Ask for Marion Crosby in the
FREE RENTAL BUREAU
This is an exclusive service for our readers and advertisers.
BOSTON AMERICAN
Largest Evening Circulation in New England

THIMBLE THEATRE, starring POPEYE

Now Showing—"Second Childhood"

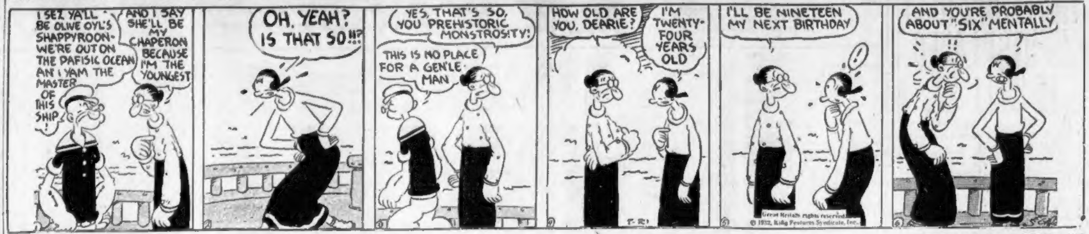
I SEZ YA'LL BE OLIVE OYL'S SHAPPYROON-WE'RE OUT ON THE PAFISIC OCEAN AN' I YAM THE MASTER OF THIS SHIP!
AND I SAY SHE'LL BE MY CHAPERON BECAUSE I'M THE YOUNGEST
OH, YEAH? IS THAT SO!!?
YES, THAT'S SO, YOU PREHISTORIC MONSTROSITY!
THIS IS NO PLACE FOR A GEN'LE-MAN
HOW OLD ARE YOU, DEARIE?
I'M TWENTY-FOUR YEARS OLD
7-21
I'LL BE NINETEEN MY NEXT BIRTHDAY
!
Great Britain rights reserved. © 1932, King Features Syndicate, Inc.
AND YOU'RE PROBABLY ABOUT "SIX" MENTALLY
!!
SEGAR

BRINGING UP FATHER

Jiggs Is Asked "Why?"

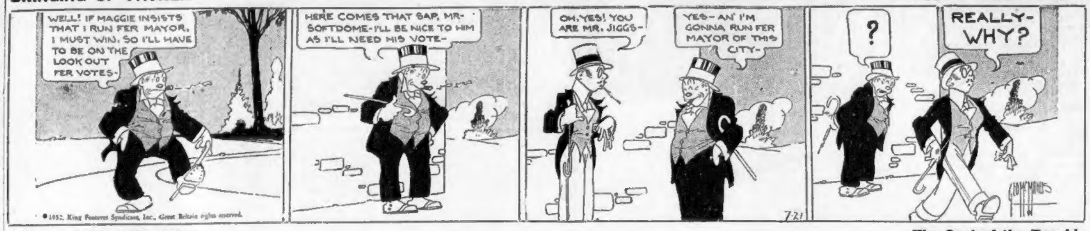
WELL! IF MAGGIE INSISTS THAT I RUN FER MAYOR, I MUST WIN. SO I'LL HAVE TO BE ON THE LOOKOUT FER VOTES-
© 1932, King Features Syndicate, Inc., Great Britain rights reserved.
HERE COMES THAT SAP, MR. SOFTDOME-I'LL BE NICE TO HIM AS I'LL NEED HIS VOTE-
OH, YES! YOU ARE MR. JIGGS-
YES- AN' I'M GONNA RUN FER MAYOR OF THIS CITY-
7-21
?
REALLY-WHY?
GEO McMANUS

POLLY AND HER PALS

The Seat of the Trouble

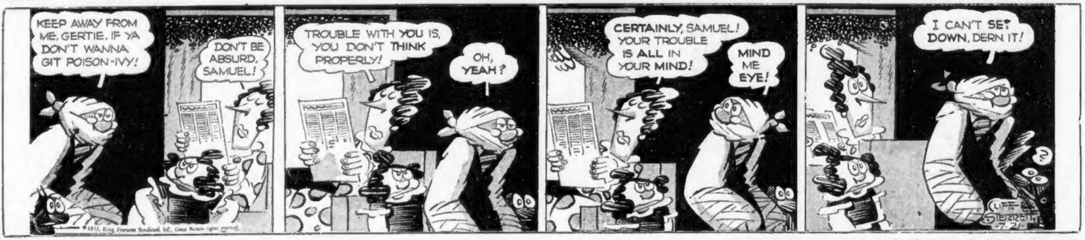
KEEP AWAY FROM ME, GERTIE. IF YA DON'T WANNA GIT POISON-IVY!
DON'T BE ABSURD, SAMUEL!
© 1932, King Features Syndicate, Inc., Great Britain rights reserved.
TROUBLE WITH YOU IS, YOU DON'T THINK PROPERLY!
OH, YEAH?
CERTAINLY, SAMUEL! YOUR TROUBLE IS ALL IN YOUR MIND!
MIND ME EYE!
I CAN'T SET DOWN, DERN IT!
?
CLIFF STERRETT 7-21

LITTLE ANNIE ROONEY

Satisfying the Imagination

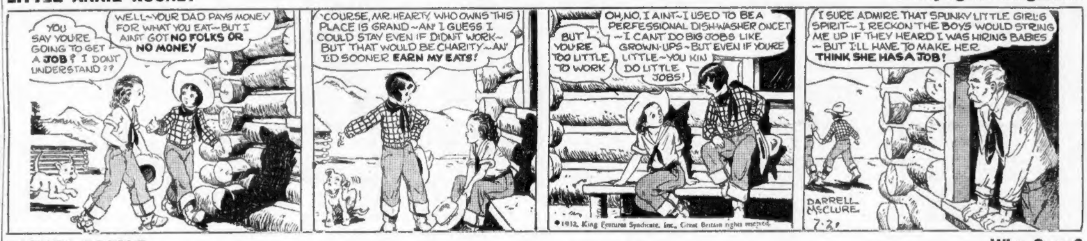
YOU SAY YOU'RE GOING TO GET A JOB? I DON'T UNDERSTAND ??
WELL-YOUR DAD PAYS MONEY FOR WHAT YOU EAT-BUT I AIN'T GOT NO FOLKS OR NO MONEY
'COURSE, MR. HEARTY, WHO OWNS THIS PLACE IS GRAND-AN' I GUESS I COULD STAY EVEN IF DIDN'T WORK-BUT THAT WOULD BE CHARITY-AN' I'D SOONER EARN MY EATS!
BUT YOU'RE TOO LITTLE TO WORK
OH, NO, I AIN'T-I USED TO BE A PERFESSIONAL DISHWASHER ONCET-I CAN'T DO BIG JOBS LIKE GROWN-UPS-BUT EVEN IF YOU'RE LITTLE-YOU KIN DO LITTLE JOBS!
© 1932, King Features Syndicate, Inc., Great Britain rights reserved.
I SURE ADMIRE THAT SPUNKY LITTLE GIRL'S SPIRIT-I RECKON THE BOYS WOULD STRING ME UP IF THEY HEARD I WAS HIRING BABIES-BUT I'LL HAVE TO MAKE HER THINK SHE HAS A JOB!
DARRELL McCLURE 7-21

BARNEY GOOGLE

Who Cares?

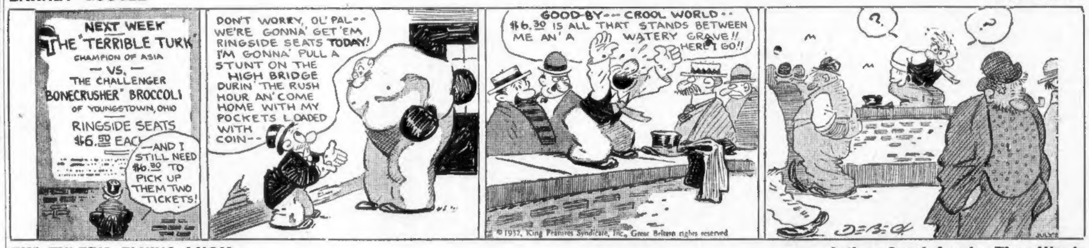
NEXT WEEK THE "TERRIBLE TURK" CHAMPION OF ASIA —VS.— THE CHALLENGER "BONECRUSHER" BROCCOLI OF YOUNGSTOWN, OHIO RINGSIDE SEATS $6.50 EACH
—AND I STILL NEED $6.30 TO PICK UP THEM TWO TICKETS!
DON'T WORRY, OL' PAL-WE'RE GONNA' GET 'EM RINGSIDE SEATS TODAY! I'M GONNA' PULL A STUNT ON THE HIGH BRIDGE DURIN' THE RUSH HOUR AN' COME HOME WITH MY POCKETS LOADED WITH COIN--
GOOD-BY--- CROOL WORLD-- $6.30 IS ALL THAT STANDS BETWEEN ME AN' A WATERY GRAVE!! HERE I GO!!
© 1932, King Features Syndicate, Inc., Great Britain rights reserved.
?
DEBECK

TIM TYLER'S FLYING LUCK

Actions Speak Louder Than Words

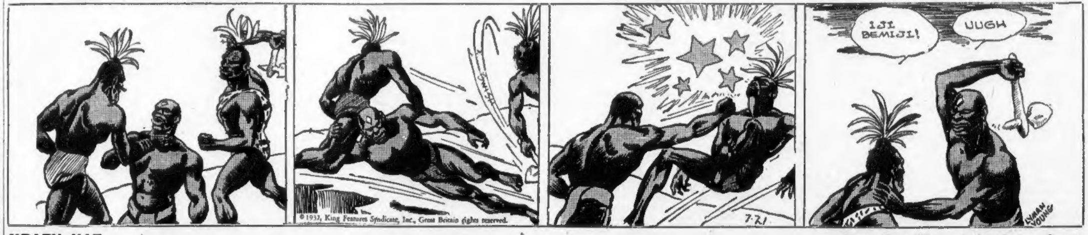
© 1932, King Features Syndicate, Inc., Great Britain rights reserved.
7-21
IJI BEMIJI!
UUGH
LYMAN YOUNG

KRAZY KAT

Two Can Play at the Same Game

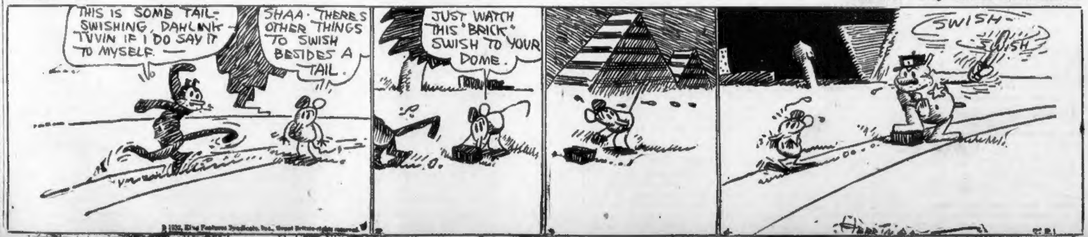
THIS IS SOME TAIL-SWISHING, DAHLINK-TVVIN IF I DO SAY IT TO MYSELF.
SHAA- THERE'S OTHER THINGS TO SWISH BESIDES A TAIL.
JUST WATCH THIS "BRICK" SWISH TO YOUR DOME.
SWISH-SWISH
© 1932, King Features Syndicate, Inc., Great Britain rights reserved.

MEMORY TEASERS IN STAGE CONTEST

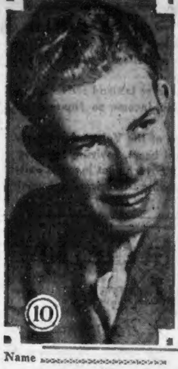

Name ....

10—A young dancing star who was "made" overnight. Last seen in Boston as dancing star in the Ziegfeld "Follies," this lad is now touring the country on RKO vaudeville stages. Know him?

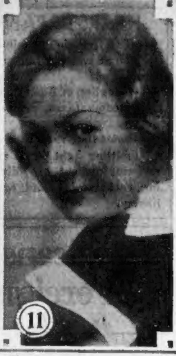

Name ....

11—Here's a gal that's a big favorite in Boston. She has always been associated with musical comedy, starring in "The Little Racketeer" here last fall, and recently accepted an RKO contract. Who is she?

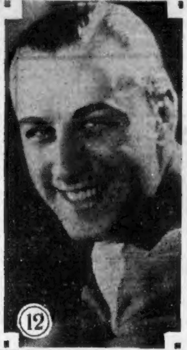

Name ....

12—Here he is, girls, the "Romeo of Song," a radio favorite now in RKO vaudeville. He is another songster whom the radio made famous nation-wide in a very short time. Can you identify him?

THE VOICE OF BROADWAY

By LOUIS SOBOL

Grrrrr!

A turnip that we cannot stand
Is one who shakes you by the hand,
Asks how you've been and how you are
And if you've still that "Awful Car!"
Asks if you're still on Avon Street,
Remembers you take coffee sweet!
Asks for your brother Bill, and Sue,
The sister that resembles you!
Recalls your ev'ry fav'rite joke—
The brand of cigarettes you smoke!
Asks after your old flame, Tom Cotton,
And other errors you'd forgotten!
Then when you're just about to go
There's one more thing he'd like to know—
And asks, nor does he blush for shame,
"I can't recall,—WHAT IS your name?"
—*Juanyta Clivette.*

With the possible exception of the late David Belasco, no theatrical producer has had a career so dotted with vicissitudes, victories and defeats as Florenz Ziegfeld, ill in Los Angeles. From the time when as a lad of 15 he ran away from home to join Buffalo Bill's show to the present, when he tosses about on his hospital cot delirious, his once sturdy body wracked with pain, Ziegfeld has always been the showman. Even when he became business manager of the conservative Chicago Musical College, his father's enterprise, he remained the showman. In 1892, he went to Europe to bring back military bands for the Chicago World's Fair. Impressed with the Hans Von Bulow Orchestra of 160 musicians, he brought it over under the direction of Fritz Sheel and presented it at the First Regiment Armory in Chicago, which had been leased by prominent citizens for concerts during the World's Fair. Attendance, however, was slim; so Ziegfeld went to New York and hired Sandow (who wanted $1000 a week) on a percentage basis, spent $5000 on advertising and put the concerts over for sellouts. With Sandow as his attraction, he traveled throughout the country, until the strong man's drawing powers waned. The theater was now in his blood. So he came to New York and produced something called "The Parlor Match," with Evans and Hoye. It made money.

There was theater in Ziegfeld's soul—there was music in Ziegfeld's soul—there was love of beauty. Came then his idea of a musical hodge-podge which he called the "Follies" and gave to Manhattan in 1907.

Out of burlesque he took Leon Errol of the uncertain legs. Out of burlesque he took Fannie Brice of the heavy accents and the then turned down nose. What he paid Erroll, I don't know. What he paid Fannie Brice was $75—and she thought it was terrific. Even then she played poker like a woman. And so, what was practically America's first revue, burst upon Manhattan's theatrical scene in 1907. Two years later he presented the first midnight cabaret show at the "Frolic." It was at this "Frolic" that Will Rogers, rope and gum and drolleries, appeared first at a salary of $225 a week. Later, Ziegfeld was to pay him as high as $5000 a week.

Of the Ziegfeld stars, past and present, I needn't tell you. He first heard of Eddie Cantor, for instance, in Los Angeles. He sent for him and said in the typical Ziegfeld fashion, "Well, what can you do?"

"I knock 'em dead," replied Cantor, modestly.

But how he "knocked 'em dead," he was reluctant to reveal. He wouldn't rehearse—he wouldn't show a thing. He simply kept repeating, "Don't worry about me. I'll knock 'em dead. I sing 10 or 11 songs."

"Well," worried Flo. "At least them with the orchestra rehearse."

"With me," chirped Eddie, "it's rehearse when I get out in front of the audience." So Ziegfeld worried and Eddie went on his own way. Cantor was a loon, Flo had no doubt of that—but he decided to take the chance. Cantor went on—and knocked 'em dead just as he predicted.

This year, Ziegfeld has two shows running concurrently—Hot-Cha" and the revived "Show Boat." But a few years back, he had as many as four operating at the same time—"Annie Dear," "Follies," "Kid Boots" and "Louie the 14th."

There was the time he discovered Joseph Urban, and from then on Ziegfeld became a glorifier of stage settings, too. I'm not endeavoring to outline the career of the man—merely taking a few little highlights to give you a clue to his activities. There was, for instance, his romantic encounter with Billie Burke at a New Year's Eve costume ball, when he was dressed as a hobo, and his subsequent wooing of the vivacious young actress, with Grant's Tomb at midnight as the trysting place. There was the time when he threatened he'd never produce another "Follies," and he almost kept his word—for a season. There are the personal idiosyncrasies of the fellow—his long-winded, expensive telegrams, his refusal to wear dress clothes at his openings despite his insistence that his audiences dress. His social "earnings—his irritability with rivals who best him occasionally in the selection of beauty and in the glamour of their products.

This is the man who lies desperately ill out West—thousands of miles away from the scenes of his greatest achievements. It is fitting that at his bedside should be the girl he wooed so romantically, Billie Burke—and ironical, that there should be no telegraph office within miles of the hospital.

Between Us:

To MRS. LUCY COTTON THOMAS: I pay tribute to the generosity of you in going to the aid of the ex-Follies girl mentioned in my column.

Hollywood Primer!

(Continued by Leonard Lyons)

Q is for QUINCE,
Four of them make
A poker hand that
Will any game break.
R is for RUM,
An Italian city,
Which burned down while Nero
Fiddled a ditty.
S is for STEAL
Where you make whiskey,
A couple of drinks,
And do you get frisky!
T is for TUCK,
Which means to speak,
What women do lots of,
And why men get weak.
U is for UNAWARE,
Silk panties and slips,
And girdles to give you
A nice pair of hips.
V is for VEST,
Which is where Greeley said,
Young men should go
To get ahead.
W is for WEASEL,
A musical sound,
Blown twice through the lips
Makes girls turn around.
X is for AX,
A chopping tool,
With which we cut trees,
To get lumber and fuel.

MEMORY TESTS PAY PROFITS

Vaudeville fans are having fun galore with the new contest the Boston Evening American is running daily, testing their memory of famous RKO vaudeville stars. And if their memory is good and they identify the stars correctly, they can share in the $100 in cash prizes.

This is the fourth day of the contest. Each day for two weeks the Boston Evening American will print three pictures of famous RKO vaudevillians with hints as to their identities . . . all you do is to fill in their names correctly, and neatly.

Prizes will be awarded weekly; the first prize each week being $25, second prize $15, and third prize $10. And that's not all—the next 25 winners will each receive a ticket to RKO Keith's Theater where a sterling seven-act bill of vaudeville is presented.

Save your entries until the end of the week and mail to Vaudeville Editor, Boston Evening American, 5 Winthrop Square, Boston. Your entries must be postmarked no later than Monday, midnight. In case of a tie, neatness will count, and the decision of the judges is to be regarded as final.

Today's pictures feature a boy dancer who leaped to fame overnight as dancing star in the Ziegfeld Follies; a musical comedy star who was starred in "The Little Racketeer" here last fall, and one of the better known crooners. All these people are now being featured in RKO vaudeville.

In Politics

Gossip About People You Know

O'DONNELL IN RACE

Charles C. O'Donnell of Lynn has announced his candidacy for the Democratic nomination for state representative in the 11th Essex district. He plans to work for success of the entire Democratic ticket.

3 PASS EXAMINATION

The State Civil Service Commission announces that of the 12 persons given an examination for the position of electrician in the wires department of the city of Waltham only three are eligible—Joseph J. Uberti, Edward W. Burton and Raymond P. Sharp.

CAUSE FOR MURDER?

During a recent hearing before Gov. Ely on commutation of a prisoner's sentence, one of the speakers in behalf of the petitioner said that the wife of the prisoner complained to her husband that he did not give her enough clothes and that was one of the factors leading to the murder and robbery.

"Think how many murders would be committed if that was the result in every case," said the governor.

GALLOWS AN EXAMPLE

Senator Donald W. Nicholson of Wareham believes capital punishment is a crime deterrent. He remembers the impression made on him as a boy when the spot where a murdered man was hastily buried was pointed out to him, and also the gallows in Plymouth where the murderer was executed. He told of these impressions at a recent State House hearing.

CRAWFORD IN RACE

William L. Crawford of 62 Saratoga st., East Boston, today announced his candidacy for governor's council. He was campaign manager for Congressman John J. Douglass, and last fall took the platform for School Committeeman Maurice J. Tobin of Roxbury.

WOMEN AID ROOSEVELT

A Roosevelt-for-President meeting is to be held at 18 Eustis st., Roxbury, on the evening of August 1, under the auspices of the Roxbury Women's Patriotic and Civic League.

Money to Loan

YOU CAN DO IT TOO!

YOU can solve any family financial problem with AN "INDUSTRIAL BANKERS" LOAN. Our service is prompt and confidential. The cost is low. SMALL MONTHLY PAYMENTS in keeping with present-day conditions and salaries.

PHONE—WRITE—OR VISIT THE MOST CONVENIENT "INDUSTRIAL BANKERS" OFFICE

2 BOSTON OFFICES
44 BROMFIELD ST., Publicity Bldg. 2nd Floor. License 209. Lib. 6979
73 TREMONT ST. Tremont Bldg. 2nd Floor. License 22. Lafayette 6331

BROCKTON OFFICE
196 MAIN ST., Olympia Bldg. 2nd Fl. License 133 Brockton 2113

BROOKLINE OFFICE
268 HARVARD ST., Coolidge Cor. Bldg. Cor. Beacon St. License 160. Asp. 6055

2 CAMBRIDGE OFFICES
631 MASS. AVE., Corcoran Bldg. License 167 Uni. 2665
552 MASSACHUSETTS AVE., Pearl St. at Central Sq. License 71. Porter 1070

CHELSEA OFFICE
445 BROADWAY Chamber of Commerce Bldg. License 195. Chel. 2266

DORCHESTER OFFICE
761 DUDLEY ST. Uphams Corner 2nd Floor. License 66. Columbia 6275

EVERETT OFFICE
471 BROADWAY Howard Bldg. 2nd Floor. License 127. Everett 2144

MALDEN OFFICE
118 PLEASANT ST. Rotary Bldg. 2nd Floor. License 107. Malden 3472

MEDFORD OFFICE
11 RIVERSIDE AVE. Central Bldg. 2nd Floor. License 199. Mystic 1036

NEWTON OFFICE
313 WASHINGTON ST. Wash'g'n. Bldg. 2nd Fl. License 201. New. No. 6137

QUINCY OFFICE
1406 HANCOCK ST. Granite Trust Bldg. 2nd Floor. License 136. Pres. 0210

ROSLINDALE OFFICE
763 SOUTH ST. Sullivan Bldg. 2nd Fl. License 204. Parkway 4959

SOMERVILLE OFFICE
90 DOVER ST. Parke Snow Bldg. at Davis Sq. License 53. Somerset 3536

WALTHAM OFFICE
371 MOODY ST., Room 104, 2nd Floor License 135 Waltham 4550

WOBURN OFFICE
416 MAIN ST.
License 205 Woburn 1430

INDUSTRIAL BANKERS, Inc.

Deaths

BARBER—Suddenly, in Somerville, July 19, at 34 Burnham St., [illegible] W. Barber. Services at the Wilson Chapel, 28 College Ave., West Somerville, Thursday, July 21, at 2 p. m.

BLAKE—In Roxbury, July 19, Mary E. (Casey), beloved wife of J. Harry Blake. Funeral from her late home, 24 Highland Park Ave., Friday, July 22, at 8:15. High mass of requiem at All Saints' Church at 9 o'clock. Relatives and friends invited.

CAVANAGH—In Everett, July 18, Jean L. (Matthieson), beloved wife of James F. Cavanagh. Funeral from residence, 19 Gilmore St., Thursday, July 21, at 8 a. m. Solemn high mass of requiem at the Immaculate Conception Church at 9 a. m. Relatives and friends invited. Please omit flowers.

CERULLO—In Medford, July 18, Saverio, beloved husband of the late Maria A. Cerullo. Funeral from his son's residence, Mr. Nunzio Cerullo, 7 Shapley Ave., Thursday, July 21, at 8:30 a. m. Solemn requiem high mass at St. Clement's Church at 9:30 o'clock. Relatives and friends invited.

COLELLA—In East Lynn, July 19, Salvatore Colella, beloved husband of Micheline Colella (nee Loquarcio) and beloved brother of Mr. Patsy Colella. Funeral from his late residence, 11 Fremont Court, Thursday at 9 a. m. Requiem high mass in the Holy Family Church, Bessom St., at 10 a. m. Relatives and friends respectfully invited.

CURRIE—In Roxbury, July 19, Regina Mary, beloved daughter of Josephine (McMullan) and the late Douglas Currie, formerly of Kent St. Funeral from her late residence, 1 Glenwood St., Friday, July 22, at 8:15 a. m. Solemn high mass at St. Francis de Sales' Church at 9 o'clock. Relatives and friends most kindly invited.

EDWARDS—In East Boston, July 19, William C., beloved husband of Katherine T. Edwards (nee Dolan). Funeral from his late residence, 831 Saratoga St., Friday, July 22, at 8:15 a. m. Solemn high mass at Star of the Sea Church at 9 a. m. Relatives and friends kindly invited to attend.

FINN—In Cambridge, July 19, John, beloved husband of the late Hannah Nagle of 1 Harding St. Funeral from the home of his daughter, Mrs. Mary Long Cooper, 73 Tremont St., Friday morning at 8:15. Requiem high mass at St. Patrick's Church at 9 o'clock. Relatives and friends kindly invited.

FOLEY—In Dorchester, July 19, Bridget (nee Maguire), beloved wife of the late Patrick Foley. Funeral from the residence of her daughter, Mrs. Winifred Hickey, 29 Burgess St., Friday, July 22, at 8:15 a. m. Solemn high funeral mass at St. Philip's Church, Harrison Ave., at 9 o'clock. Relatives and friends kindly invited.

GLENN—In Everett, July 18, Arabella M., wife of John Glenn of 114 Waverley St., aged 70 years. Funeral services will be held at Grace Episcopal Church, Norwood St., Thursday, July 21, at 2:30 p. m. Relatives and friends invited.

HALE—In Holbrook, July 19, Dr. John E. Hale, husband of Grace Hale. Services at his late home, 33 Linfield St., Holbrook, Thursday, July 21, at 2 p. m. Relatives and friends invited. Interment in West Medway.

JOHNSON—In Brookline, July 19, Charles Willison Johnson, at 60 Gorham Ave. Notice of funeral later.

LEARY—In No. Providence, R. I., July 19, William J., son of Mary E. and the late Thomas E. Leary, formerly of Chelsea, Mass. Funeral from 537 Fruithill Ave., No. Providence, R. I. Mass at 9 a. m. Friday, July 22, at St. Augustine Church, No. Providence, R. I.

MALMBORG—In Milton, July 15, Eric W. Malmborg of 32 Concord Ave. Notice of funeral later.

McMANUS—In Arlington, July 19, Margaret M., beloved wife of Harry McManus. Funeral from residence, 183 Pleasant St., Friday, July 22, at 8:15 a. m. High mass of requiem at St. Agnes' Church at 9 o'clock. Relatives and friends invited. Interment at Concord, N. H.

MORIARTY—In Dorchester, July 19, James A., beloved son of the late Cornelius and Nellie (Moriarty) Moriarty. Funeral from his late residence, 40 Sagamore St., Friday, July 22, at 8 a. m. Solemn mass of requiem at St. William's Church at 9 a. m. Relatives and friends respectfully invited to attend. Interment will be at New Calvary Cemetery.

NICHOLS—In Braintree, by accident, July 19, John R. Nichols of 79 Sherbrook Ave., in his 82d year. Funeral services at the chapel, Woodlawn Cemetery, Everett, Mass., Friday, July 22d, at 2 p. m. Relatives and friends are invited.

REED—In Cohasset, July 19, Lucy A. (Turner) Reed, wife of William R. Reed of 52 Rockledge Rd., Newton Highlands. Funeral services at the Waterman Chapel, 495 Commonwealth Ave., Boston, on Thursday, July 21, at 1:30 p. m. Relatives and friends are invited.

RICHARD—In Chelsea, July 18, Timothy D., beloved husband of the late Mary De Coste Richard. Funeral from his late home, 59 Spencer Ave., Thursday, July 21, at 8 a. m. Requiem high mass at the Assumption (French) Church at 9 a. m. Relatives and friends most kindly invited to attend.

SLOWEY—At 1548 Blue Hill Ave., Mattapan, July 19, Elizabeth Slowey. Solemn high mass at St. Angelus' Church, Blue Hill Ave., Mattapan, Thursday, July 21, at 9:45 a. m. Interment at Calvary Cemetery, Brockton.

SPOCKEMER—In this city, July 19, Fred W. Spockemer, 51 years. Services at chapel, Cedar Grove Cemetery, Thursday, July 21, at 2 p. m. Relatives and friends invited.

SULLIVAN—In Somerville, July 18, James C., beloved husband of Anna Kilmartin and son of James and the late Ellen Mulcahey Sullivan. Funeral on Thursday morning from his father's residence, 58 Berkeley St., at 8:15. Solemn high mass at St. Catherine's Church at 9 o'clock. Relatives and friends kindly invited.

TOOMEY—In Cambridge, July 18, Margaret Toomey, widow of Thomas Toomey. Funeral from her late residence, 132 Antrim St., Thursday, July 21, at 8:30. Solemn high mass of requiem at St. Mary's Church, Cambridge, at 9. Interment at Holy Cross Cemetery. Relatives and friends invited to attend.

WATERS—In Brookline, July 18, 1932, Anne (nee Walsh), widow [illegible] James Waters. Funeral from her daughter's home, Mrs. Margaret L. Monroe, 653 Chestnut Hill Ave., Thursday morning, July 21, at 9:20. Solemn requiem high mass in St. Lawrence's Church at 10 o'clock. Relatives and friends are respectfully invited.

WILLIAMS—In Boston, John, husband of the late Grace Williams, at the residence of his daughter, Freda, 89 Bower St. Body will lie in state at the residence of Lena Williams Roberts, 16 Harold St., until the funeral, Friday, July 22, at 1:30 p. m., at the 12th Baptist Church. Relatives and friends invited to attend.

AUTO AND FURNITURE LOANS ON YOUR OWN SIGNATURE; COLLATERAL REMAINS IN YOUR POSSESSION
GLOBE PLAN
Liberty 7368 437 Park Sq. Bldg.
LICENSE 142

PILGRIM PLAN

LOANS ON AUTOS AND FURNITURE Loans of $300 or less, under State supervision. Call, phone, or write PILGRIM ACCEPTANCE CORP., 24 School St., Rm. 401, 4th floor. CAPitol 7243. License 85.

• L-O-A-N-S •

• FURNITURE—AUTOS
QUICK—COURTEOUS—CONFIDENTIAL
On Your Own Signature—No Endorsers
CAPITOL FINANCE CORP., 148 State St., Room 706. Capitol 9560. License 37.

THE FINEST STREET FLOOR OFFICES IN BOSTON
AUTOMOBILE, Furniture Loans, $50-$500. Citizens Finance Company of Boston. 705 Beacon st. KEN. 4620. License 64

Funeral Directors

WM. J. MAHONEY & CO. 598 Dudley St., Roxbury. High. 8068.

CHAS. A. ROLLINS 300 Meridian St., East Boston 0383.

Lost and Found

BROWN week-end case lost between Nashua and Milford, N. H. Miss Cronin, Daniel Low & Co., Salem, Mass.; reward.

DOG lost, male maltese poodle, "Midgee"; reward. Return 120½ Pleasant St., Cambridge.

SHEPHERD Police Dog lost, long haired, brown and black. Mystic 0490-R; reward.

Beauty Aids

PERMANENT WAVES OR CURLS
Perfect Ringlet Ends
By Skilled Operators of 20 Years' Experience
$2 Up
MISS HELENE'S
453 WASHINGTON ST. Rm. 1109, Dexter Bldg. DEV. 8080

PERMANENT WAVE 10c A CURL
ALL RINGLET ENDS WITH OR WITHOUT APPOINTMENT
25c BEAUTY SALON
453 WASH. ST. DEXTER BLDG., RM. 308 LIB. 8814

PERMANENT WAVE $1.89
Realistic $6. Lenell $4.50 Complete
DEEP MARCEL WITH PERFECT RINGLET ENDS ASSURED. BEST MATERIALS USED BY EXPERTS. 8 WINTER STREET, RM 710. LIB. 8282.

SPECIAL FOR 1 WEEK ONLY
PERMANENTS $2
GRANT BLDG., BEAUTY STUDIO
408 Washington Street LIBerty 1084

HAIR On ladies' faces permanently removed. No pain or scars. Physicians' references. Molly Rappert, 125 Tremont St., Boston, Rm. 310. Han. 7286

STUDLEY BEAUTY SCHOOL—Thorough training in every branch, expert teachers; 8 weeks' course, $50; easy terms. Send for circular. We help place students. 125 Tremont St. Rm. 503. Dev. 7634.

$1 SPECIALS EVERY DAY $1 Hair Cut, Shampoo, Finger or Marcel Wave HARRY, 453 Wash. St. Rm. 817. Dev. 8047

PERMANENT REDUCED $2 Also $4 and $6. Expert operators. Annette 8 Winter St. Rm. 910. Dev 7265

LEARN BEAUTY CULTURE—8 weeks' course, $40; practice guaranteed; day, evening classes. Hub Academy, 161 Mass. Ave.

Dogs—Cats—Pets

MUST sell Chow, spayed, 7 months; sacrifice for $20. Com. 1927.

Proposals

PROPOSALS
COMMONWEALTH OF MASSACHUSETTS
DEPARTMENT OF PUBLIC WELFARE—
TRUSTEES OF THE STATE INFIRMARY
TEWKSBURY, MASS.
NOTICE TO CONTRACTORS

The TRUSTEES of the STATE INFIRMARY at TEWKSBURY invite sealed proposals for:

(a) The construction of a new roof and certain other construction work at the boiler house;
(b) Furnishing erected two water tube boilers;
(c) Furnishing erected oil burning equipment for the two new boilers;
(d) Furnishing erected a steel plate flue for the new boilers.

Contractors desiring plans and specifications may obtain them at the office of the STATE INFIRMARY, Tewksbury, Mass., on or after this date. A check for Fifty Dollars ($50) for the construction work under (a); for Twenty-five Dollars ($25) for the new boilers under (b); for Twenty Dollars ($20) for the oil burning equipment under (c); and for Twenty Dollars ($20) for the flue under (d); all payable to CHAS. T. MAIN, INC., the Engineers, must be deposited to pay for the cost of printing. These amounts shall be included in the estimates, and all checks but the ones of the successful bidders will be returned upon the return of the plans and specifications after the opening of the bids.

Bids must be made out on the form accompanying the specifications, and must be accompanied by certified checks payable to the Commonwealth of Massachusetts for One Thousand Dollars ($1000) for the construction work under (a); One Thousand Dollars ($1000) for the boilers under (b); Four Hundred Dollars ($400) for the oil burners under (c); and for Three Hundred Dollars ($300) for the flue under (d). These checks will be returned upon the execution of the contracts. A surety bond will be required for the full amount of each contract.

All bids must be signed, sealed, and plainly marked on the outside, and left with the TRUSTEES of the STATE INFIRMARY on or before twelve o'clock noon of July 29, 1932, at which time all bids will be publicly opened and read. The Trustees reserve the right to reject any and all bids, or not to accept the lowest if it is deemed to be for the best interests of the Commonwealth so to do.

TRUSTEES OF THE STATE INFIRMARY,
By JOHN H. NICHOLS, Superintendent.
jn 20 21 22

Real Estate

Houses for Sale

UNUSUAL OPPORTUNITY
NEWTONVILLE SECTION
Responsible party can have modern 2-family of 5-5 rooms by assuming expenses which are very moderate. Adjacent to Catholic church and schools. Write A-130, Boston American.

Sharon Repossessed Camp Lot $89
Originally sold for $350. $5 Down, $1 or $2 Weekly. Value guaranteed by Bond. PHILIP ARGH. 308 136 So. Main St. Sharon, or 387 Washington St., Room 304, Boston.

EVERETT—6-flat house, 7500 feet land; $3500 mortgage; 5 flats let; assessed $7000; good investment. Som. 4848-J.

WOLLASTON bargain Dutch Colonial, 6 rooms, sun parlor, bath modern. Excellent location. 22 Buckingham Rd. President 6298.

Lots for Sale

10 Fruit Trees Go With
10,935 sq. ft. of land on main thoroughfare, handy Billerica Centre and Concord River; electricity available; full price $65, terms. West Newton 2368.

$146 $10 cash, $5 mo., buys lot on main highway, 6850 sq. ft. at Mirror Lake for business or year-round home. 115 cottages built. M-148, Boston American.

Farms and Land for Sale

EQUIPPED FARMS, business chances; catalog free. Strout Agency, 613B Old South Bldg., Boston. Lib. 7135.

Summer Camps or Cottages

CAPE COD bungalow, rent $20 week, improvements. Owner, Melrose 0400-W.

HINGHAM—Sell, rent, furnished cottage, private beach. $20 week. Milton 4912.

HOUGHS NECK—Waterfront, 4-room furnished high-class cottage, garage, on private bathing beach; reasonable. Gra. 4537

REVERE—Near beach, ideal furnished cottage, $12 week. 30 Freeman St., Revere 0709-M.

WOLLASTON—Rent, beautiful cottage, all impts. $25 week. Prospect 1464-W.

Rooms for Housekeeping

BEACHMONT—2 completely furnished rooms; gas, electric free, $7.50. Revere 1888-W.

BROOKLINE—Large front room, furnished; kitchen optional; reasonable. Asp. 5364.

CAMBRIDGE—Single housekeeping room, everything furnished, $3 weekly. Uni. 1604.

CAMBRIDGE—5 Rice St.; large room, kitchen priv.; rooms, $3 up. Por. 9238-M.

DORCHESTER—Nicely furnished housekeeping and single rooms, $3 up. Col. 9229.

ROXBURY — 2 connecting furnished housekeeping rooms. 37 Clifford St.; Gar. 9368.

Homes for Invalids

AN elderly lady or invalid cared for in pleasant Milton home; moderate rates; doctors' references. Milton 4744.

Children to Board

WANTED—Children to board over 2; excellent home, good food. Mystic 1902-W.

Wanted—Exchange

WANTED—Small farm at once; pay as rent. Box N-171, American.

Trucking—Storage

WANTED—Load or part load to Maine. Call G. W. Burkhardt & Son, 296 Amory St., Jamaica Plain; tel. Jamaica 1500.

WANTED—Load or part load to New York. Call G. W. Burkhardt & Son, 296 Amory St., Jamaica Plain; tel. Jam. 1500.

Furniture

COMPLETE 4-ROOM OUTFIT FOR $59
Repossessed furniture, consisting of 10-Pc. Living Room, 10-Pc. Bedroom, 10-Pc. Dining Room and 5-Pc. Kitchen. Time payments arranged. Free storage until wanted. BROWN'S FURNITURE CO., 757 Washington St., Boston.

Building Materials

FENCES—CHAIN LINK —IRON AND WIRE
Erecting, Repairing, Estimates furnished JAMAICA 2950-J
D. S. FENCE EQUIPMENT CO.
63 Mozart St., Jamaica Plain

OAK FLOOR 3c Ft. and up to cover old floors, easily laid; prompt shipment anywhere. Friend Lumber Co., 424 Riverside Ave., Medford. Mystic 5650.

Musical Instruments

$750 UPRIGHT Knabe mahogany piano. Fine condition. Bench. Winchester 1512.

Miscellaneous for Sale

World Sign & Awning Co.
Window awnings made to order and erected, $1.75 and up. Geneva 4775.

Oil Burners

RANGE OIL BURNERS **$7.50**
Complete—Guaranteed!
Factory Office, 31 Summer St., Lynn. Breakers 6702

Papering—Painting

PAPERING, 25c; ceilings, $2 up; painting, with riggings, anywhere. Groves, Jam. 5947.

Help Wanted—Female

A CHANCE for smart women to earn good money introducing "Mostyle." Write Mr. Bradbury, 170 Pleasant St., Malden.

Help Wanted—Male

Unusual Life Insurance Contract

Gives monthly income all during time policyholders pay their premiums. Open to reliable men who want to connect with an old and successful life insurance institution, established 1869. Even these days hard working Acacia salesmen make money. Call on or write Branch Manager, 216 Tremont St. and ask for Mr. Richard C. Knight.

Salesmen

THE season to sell Range Oil Burners is here; if you want to work you can make some real profits; we have just reduced our price on the world's leading Range Burner 30%, which opens up even a larger field of prospects. Ask for MR. HUTSON, SILENT GLOW OIL BURNER CORP., 750 Commonwealth Ave.; Long 5700.

MEN WANTED

To sell white caps; be the first in your town; good remunerations. BRISTOL CAP CO., 15 Bristol St., Boston; tel. Liberty 6301.

LAUNDRY solicitor. Apply Derwent Hand Laundry, 392 Mass. Ave., Boston. Ken. 9485.

Unfurnished Apartments

1850 COMMONWEALTH AVE.
Lower rents for exclusive and homey 1 to 4-room apartments. Nearly new, with every convenience. See Supt. on premises or tel. Aspinwall 7923.

ARLINGTON 14 School St. Near Mass. Ave. 7 rooms including 3 bedrooms and sunparlor, garage, oil burner. Finished street only $48 month. Open for inspection or call Mystic 5650.

BROOKLINE—Small suites, furnished, unfurnished, business people, housekeeping facilities, reasonable. 208 Winthrop Rd. Reg. 2901.

BROOKLINE—4-9 rooms, reduced rents, refrigeration; concession. Call Bea. 4420.

BROOKLINE—7 rooms, large reception hall, porch, rent greatly reduced. Asp. 0402.

CAMBRIDGE—6 sunny rooms, modern impts., steam heat, piazzas, $40. Por. 4341-W.

CHARLESTOWN Heights, near Bunker Hill St.; 6 sunny rooms, impts. Cha. 0838-W.

CITY POINT—6 rooms, modern improvements. 906 East Broadway. South 2867-J.

DORCHESTER — Modern 6 rooms, reception hall, tile bath, panelled dining rooms, gray enamel range, white sinks, porches, parking space, convenient end quiet, $36-$40. 33 Whitman St. Geneva 6352.

DORCHESTER—New 5-7 rooms, tile bath, showers, garages, $45, $50. 10-22 O'Connell Rd., off Washington. Tel. 9292; Hyde 1898.

DORCHESTER—3-4 rooms, impts., $10-$20 month. Nice lawn, piazzas, Italian neighborhood. Apply J. M. Hester, 1339 Dorchester Ave.

JAMAICA PLAIN—95 Paul Gore; modern 5 rooms, sun parlor, $45. Jam. 3693-J.

MEDFORD—Modern upper 5 rooms, car space, $32. 67 Windsor Road.

ROXBURY—4 rooms, modern, beautiful porch, near everything, low rent. Gar. 7991.

SOMERVILLE, near Ball Sq.—8 rooms, all impts. Completely renovated. Revere 2964.

SOMERVILLE—Winter Hill Section; 6 sunny rooms, all impts., $30. Som. 0214.

SOMERVILLE—5-6 rooms, all impts., 1st-3rd floor, $28. Somerset 5903-R.

WEST NEWTON—8 room duplex, 15 Cross st., all modern, $40. S. Boston 0129.

WEST ROXBURY—6 rooms, modern, handy, $35. 5205 Washington; P'way 3820.

WEST ROXBURY—5-6 rooms, $35, modern; parking. 124 Spring St. Park. 2223-R.

Furnished Apartments

SOMERVILLE—Front 2-room furnished apartment, car space, $7.50. 10 Grant St.; Som. 4848-J.

Rooms With Board

CAMBRIDGE—Lovely room, meals if desired; quiet location. 9 Banks St.

MALDEN—Clean, comfortable home in private family for adults or boys of school age, home cooking. Malden 0221-W.

Rooms Without Board

BROOKLINE, Coolidge Cor., 12 Stearns Rd.—Large room, parking space, Regent 4234.

CAMBRIDGE—Near Harvard Sq., heated large room, private bath, $5. Porter 2858-J.

CAMBRIDGE—129 Mt. Auburn St., furnished rooms; men only, $3.50 up. Por. 6365-M.

DORCHESTER — Beautiful, well furnished rooms, $3.50-$4.50 week; business gentlemen. Mil. 0647.

QUINCY POINT—Airy room, near beach and cars $5; for 1 or 2. Gran. 2989.

37 W. Newton St., $5, $6, $7, $8 week. Same rate for 1 or 2 persons. Twin beds. Tourists $1 per person a day with bath.

Medical

X-RAY

Examination, consultation and trial treatment absolutely free to all who call before July 24th, 1932. The wonderful power of the X-ray and mercury quartz light treatment is accomplishing wonders in disease of every description. No matter what your disease may be, remember Daniel J. [illegible], M. D., fulfills the above offer.

INTESTINAL INDIGESTION

MISS JESSIE DUNBAR, 44 North Payne St., Quincy, Mass., says:—"I had suffered from Intestinal Indigestion for six years. [illegible] very nervous. Always tired. No ambition. My brother and sister had been successfully treated by Dr. Walsh for ailments which had afflicted them, so my mother took me to Dr. Walsh. I feel so well now after Dr. Walsh's treatment that I am glad to make this statement, hoping it will be the means of directing others to Dr. Walsh and relief from their troubles."
(Signed) JESSIE DUNBAR.

D. J. WALSH, M. D.
18 Boylston St., Boston, Mass.
Office Hours: Mon., Wed., Thurs. and Sat., 10 to 1, 2 to 4 and 5 to 8; Tues. and Fri., 10 A. M. to 4 P. M. Closed Sundays and Holidays.

DR. JENSEN Surgeon-Chiropodist Foot Treatments, Remedies, Arch Supports, Elastic Goods. 31 West St., Boston

Professional Services

MASSAGE EXHILARATING FOR TIRED NERVES. CIR. 6600.

Dancing

MODE SCHOOL
OF MODERN DANCING
18 SPECIAL SUMMER RATES $5
PRIVATE LESSONS
177 HUNTINGTON AVE. CIRCLE 9003

15 PRIVATE LESSONS $5
Uptown School Modern Dancing
330 MASS. AVE. TEL. CIRCLE 9068
Latest Steps. Fox Trot, Waltz, '400,' etc.
BEGINNERS GUARANTEED TO LEARN HERE
BOSTON'S FOREMOST AND RELIABLE SCHOOL

MY REPUTATION IS YOUR PROTECTION
PROF. RITTER 177 TREMONT ST. Tel. DEVonshire 7330
BALLROOM GUARANTEED IN 4 LESSONS
TAP DANCING. ALL STYLES TAUGHT

Lerner Dance Studios $1
335 MASS. AVE. CIRCLE 9248
BALLROOM, TAP AND STAGE DANCING
Private Lessons $1. Class with Orch.

Exterminators

Roaches, Bedbugs, Rats
Safty Fume Destroys Moths, Germs
For Sale or service furnished. Safety Fumigant Co., 29 India St. Hub. 6270

Floors Laid

NEW FLOORS $14 Medium Size room. Floors re-surfaced $4 up. Old concern. National Floors, 188 Columbus Ave. Han. 1666. Gar. 2444.

Legal Notices

TREASURY DEPARTMENT
OFFICE COMPTROLLER OF THE CURRENCY
Washington, D. C.
May 25, 1932.

Notice is hereby given to all persons who may have claims against the "Boston-Continental National Bank" of Boston, Massachusetts, that same must be presented to John B. Cunningham, Receiver, with the legal proof thereof, within three months from this date or they may be disallowed.

J. W. POLE,
Comptroller of the Currency.

Present in person, or mail, all claims at the office of the Receiver, 80 Devonshire Street, Boston, Massachusetts.

Automobiles

THURSDAY FRIDAY **SPECIALS!**

$395

'31 ESSEX COACH—Thoroughly checked in our shops and equipped with 4 new tires; splendid duco finish and upholstery. $155 down, balance $26 per month.

$345

'29 STUDEBAKER COMMANDER VICTORIA—This splendid 4-pass. coupe must be seen to be appreciated. Ideal doctor's car—low mileage. $125 down, balance $23 per month.

$195

'29 CHEVROLET COACH—Unusually fine upholstery, bright body finish, quiet and powerful motor. Terms $75 cash, balance $14 per month.

PROVIDED YOUR CAR IS WORTH DOWN PAYMENT —NO CASH REQUIRED

69 Other "BIG" Values
OPEN EVERY EVENING
The HENLEY-KIMBALL Co.
650 Beacon St.
KENMORE STATION

PRICES SLASHED

NO MORE TO PAY $10 TO $95 100 OTHERS NOT LISTED

'29 SERIES ESSEX TOURING
ESSEX TORPEDO RDSTR.
NASH 4-PASS. COUPE
DODGE FAST 4 COUPE
DODGE SEDAN
KISSEL BROUGHAM
DODGE SEDAN
PACKARD SEDAN
CHRYSLER SPT. TOURING
ESSEX SEDAN
RENAULT COUPE
AUBURN SEDAN
OAKLAND TOURING
BUICK SEDAN
NASH SEDAN
GARDNER SEDAN
KISSEL COUPE
WILLYS-KNIGHT COUPE
CASH OR TERMS

Central Auto Sales, Inc.
94 MASS. AVE., CAMBRIDGE Porter 4532 Always Open
Opp. Technology—Beside Armory

FOR UNPAID NOTES

RADIO EQUIPPED 1931 FORD DE LUXE TUDOR Black finish with apple green striping and wheels, driven only 5,000 miles. Full sport equipment. When you hear the price you'll own it. Your present car as part payment. Phone for demonstration. Open evenings.
570 COMMONWEALTH AVE. KENmore 3910

1929 CHEVROLET SEDAN
Finished in green duco, fenders refinished, run 18,000 miles, 4 good tires—mechanically good. Very clean looking car. Price $250.
CAMBRIDGE MOTOR CO.
277 MASS. AVE., CAMB., UNI. 6400

1929 Ford Sport Coupe $125
Looks like new; good for thousands of miles. 1927 Chrysler Coupe, very clean, $55. Somerset 4897.

'29 Marmon 8 Sedan $185
GROVE HALL CHEVROLET CO.
460 Blue Hill Ave., Roxbury

Autos Wanted
We pay spot cash. See us before selling. 1182 COMMONWEALTH AVE. TEL. REGENT 1191

Ask About NO CASH DOWN
Plenty of Cars. $195, $225 up
THE HENLEY KIMBALL CO.
650 Beacon St. Open Eves. Ken. 4010

LATE '29 HUDSON COACH
Perfect condition. W. Newton 3378. Cheap.

'28 CHEVROLET sedans and coaches, $75 to $150. Stanley, Harlow Chevrolet Corp., 340 Main St.; Charlestown 0087.

BUICK Master Roadster, good condition, $100 cash. Revere 2151, apartment 10.

LATE Dodge Sport Roadster; rumble, $69, worth $150; perfect. Owner. Gra. 7212.

OWNER'S 1930 Chevrolet Coupe, low mileage, fine condition, $225. Harting, Lib. 5895.

100% PURE genuine Eagle motor oil, $1.95 a 5-gal. can. Field's, 1030 Commonwealth Ave.

1929 CHRYSLER Roadster, good condition, good rubber, $375, terms. Sta. 2617.

'29 CHRYSLER 75 Sport Roadster, A-1 condition, $365; terms. Owner, Tal. 0809.

1926 HUDSON COACH—Very clean, good condition, make offer. University 7567.

NOTHING down, $12 month, 1929 Hupmobile Rdsr., $250; also others. Park. 5996.

Automobile Schools

Complete License Course $5 Modern Auto School 781A TREMONT ST. at Mass. Ave. KEN. 2825

$5 COMPLETE LICENSE COURSE $5 117 Berkeley St. Han. 8132.

MASS. STATE AUTO SCHOOL 251 Hunt. Ave., cor. Mass. Ave. Ken. 2941

ARLINGTON SQ. AUTO SCHOOL $10; guar. to teach until you get a license; 8 lessons $5. 408 Tremont St. Hub. 4318.

BOSTON EVENING AMERICAN

Entered as second class matter at the Postoffice in Boston, Mass., under the Act of March 3, 1879, also at the Postoffice Department, Canada.

Published daily except Sundays, 5 Winthrop Square, Boston, Mass., by NEW ENGLAND NEWSPAPER PUBLISHING COMPANY.

Domestic rates (Subscriptions by Mail), Postpaid: One Month 50c. Six Months $3. One Year $6. Foreign rates: One Month $1. Six Months $6. One Year $12. One cent extra per copy in the Boston Postal District. Subscriptions payable strictly in advance.

The Boston Evening American assumes no financial responsibility for typographical errors in advertisements, but will reprint that part of an advertisement in which the typographical error occurs. Advertisers will please notify the management immediately of any error which may occur.

MEMBER ASSOCIATED PRESS
The Associated Press is exclusively entitled to the use for reproduction of all news dispatches credited to it or not otherwise credited to this paper, and also the local news published therein. All rights of republication of special dispatches herein are also reserved.

EDITORIAL PAGE
OF THE

BOSTON EVENING AMERICAN

LARGEST NEW ENGLAND
EVENING CIRCULATION

THURSDAY, JULY 21, 1932

The President Versus Congress

When Speaker Garner declares that the Seventy-Second Congress, during its long session just ended, "did not accomplish much for the good of the country," he puts the whole truth in a few words.

Every unemployed American will bear witness that Congress did not accomplish much for the relief of the unemployed.

Every taxpaying American will bear witness that Congress did not accomplish much for the relief of the overburdened taxpayers.

Every racket-ridden community will bear witness that Congress did not accomplish much toward curbing the criminal organisation with which prohibition has cursed the country.

By authorizing a five-billion-dollar prosperity loan to finance a national program of useful and much needed public works, Congress could have put millions of men to work and billions of dollars into immediate circulation.

This would have relieved unemployment and checked deflation.

By the adoption of an adequate sales tax, Congress could have reduced existing income taxes and released income to finance agriculture, commerce, and labor north, east, south and west.

This would have relieved the overburdened taxpayer, restored confidence, revived business, and provided ample revenue to run the government efficiently and, therefore, economically.

Congress could have modified the iniquitous Volstead law so as to permit the lawful sale of light wines and beer.

This would have revived industry, stimulated employment, added to the government's income, and gone far toward ending criminal racketeering, and restoring to every American citizen that personal liberty which the bill of rights was designed to protect.

Why did Congress at its long session just ended leave undone these things which it ought to have done?

Chiefly because Candidate Hoover was busily engaged in "playing politics" with human misery.

Mr. Hoover threatened to veto a prosperity loan for public works and he did veto the Garner relief bill even after the public works program had been cut to almost nothing in the effort to satisfy him.

Mr. Hoover flinched from recommending an adequate sales tax, which Congress would probably have adopted, if the President had supported the enlightened initiative of the House Committee on Ways and Means.

Mr. Hoover backed and filled and hemmed and hawed and timidly teetered and hesitated about the sales tax until after the insurgents in the House had rejected it and the radicals in the Senate had gained control of the situation. If the President had supported the enlightened initiative of the House Committee on Ways and Means, Congress would undoubtedly have adopted the sales tax, but the President was afraid that the Democratic Ways and Means Committee and the Democratic House would get some political prestige by passing the measure.

Mr. Hoover threatened to veto any modification of the iniquitous Volstead law, and threw the weight of his influence against any immediate relief from the organisation of crime for which prohibition is to blame.

Congress could have accomplished much more for the good of the country than stands to its credit at the last session. But Congress could not have supplied that fearless and progressive leadership so conspicuous by its absence from the White House.

For, as Calvin Coolidge has truly said:

> *"Under the American system of government, there is no substitute for leadership in the presidency."*

Another 'Boston Tea Party'

Alexandria Bay, N. Y., Revolts Against King Prohibition

Prohibition outrages reach their climax in the reign of terror imposed by enforcement agents on the people of Alexandria Bay, N. Y.

As described in a telegram from the Chamber of Commerce of the town:

> *"For the second time in two days prohibition officers from Syracuse raided village in spectacular manner, first time spoiling Spanish War Veterans' convention assembled here and causing riot. The raids carried out in the most brutal fashion, doors being burst down without cause, furniture broken, two people knocked down and seriously injured, and violence provoked by officers.*
>
> *"Serious situation resulting in possible death and bloodshed will result inside of forty-eight hours if something is not done."*

Further details are:

1—A woman was run down by an agent's car.

2—A river captain was struck by another agent's car.

3—A child was cut on the head by a stone thrown in the scuffle between the Federal men and civilians.

4—Guns were drawn and clubs wielded when troopers rescued agents during the rioting.

Such acts of criminal violence by government officers would have been expected in Russia under the rule of the czars.

But, as the prohibition enforcers FORGET, this country is NOT Russia and they are NOT czars.

The wholesale coercion of an orderly American town by these dry law Cossacks cannot be tolerated and will not be.

This nation revolted from England in 1775 for acts no more oppressive than those reported from Alexandria Bay.

If there ever is another revolution in this country, it will be because of acts like those committed at Alexandria Bay.

The citizens of that town were justified in taking the law into their own hands.

They have lived up to the American tradition of refusing to submit to tyranny, no matter whence it comes.

They have set an example, like the men of the Boston Tea Party, that all who believe in American institutions and American liberty will applaud.

Our people are slow to anger. They are not easily aroused. But when their wrath is stirred in a righteous cause, they do not deal gently with those who have stirred it.

A government in London learned that once.

A government in Washington, if wise, will profit from this example.

The Trailer

By Nelson Harding

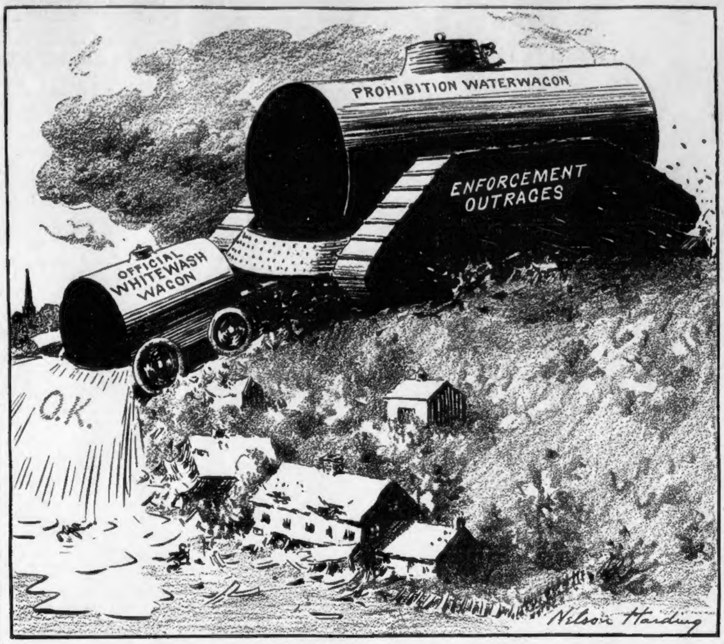

(See Editorial: "Another Boston Tea Party")

O. O. McIntyre

New York Day by Day

The Old Palace

NEW YORK, July 21—There was a sharp wrench for old-time vaudevillians in seeing The Palace put out a sidewalk ticket cage and "go grind" several months ago. For years a sincerity swept across its footlights. Actors gave their best. It was their earthly paradise.

In many ways The Palace was the keystone of theatrical life. All sorts of players were drawn to the open forum of its 7th avenue and 47th street corner. It was the haven of the lay-off, the curb comedian, the song plugger and booking agent. Much of the nation's slang came from there.

There was a personality about The Palace expressed only in such theaters as the Empire and New Amsterdam. Elmer E. Rogers, like all managers, seldom romanticized, guided its destinies from the opening until it became a continuous four-a-day. "Clicking" at the Palace meant a country-wide tour.

In flourishing days, it had the most gifted theatrical press agent of the time—the late Walter Kingsley. He was trained in Englishry, a soldier of fortune and a collector of art.

A master of ceremony singled out notables for a bow—Jack Dempsey or maybe Miller Huggins, Charles M. Schwab or Gene Sarazen. Everybody went to The Palace. Such wits as Frank Fay, Jack Benny, Lou Holtz and Ted Healy, in bright fixity of simper, made it jocund, preposterous. But always diverting.

* * *

The shortest street in town is Gay, in brief crescent down in The Village. It belies its name, for it is usually deserted and drab. O, yes, a Mr. Gloome lives there.

* * *

I am reliably told, the best-selling novelist of the last three years reads a chapter daily from the Bible for inspiration before going to work. The last half of Chapter XXX of Proverbs has inspired more writers than anything else save, perhaps, Genesis. Kipling quotes from Chapter XXX of Proverbs in 40 stories and poems. Michael Arlen's new novel is based on a Bible verse.

* * *

Manhattan's "Death Corner" has jumped from 23d street and Broadway far northward to 7th avenue and 42d street, where more people have been killed in a given time than at any other section. The most bewildering corner, to my notion, is at 42d street and 7th avenue. I always feel, in reaching the center, the word has gone out: "There he is!" And every motor car, truck and street car makes for me.

* * *

No description yet touches that of Kin Hubbard's in summing up New York's multiple tumult. Said he: "The only way to cross a New York street is to lead a cow."

* * *

But the best rebuke from the crossing cops came on a Pershing Square corner in Los Angeles six years ago. After a few false starts and frightened scurries back to the curb, he surveyed me calmly and inquired: "What are your plans?"

* * *

The secretary of a San Bernardino, Cal., lawyer perpetrated an unconscious truism in a letter just received. Her employer had dictated a line about gilt-edged bonds. Naively it was typewritten: "Guilt-edged bonds."

* * *

From a red cap at Grand Central, with a mile-wide grin, this afternoon, I inquired the condition of the world as it appeared through his rose-colored glass. "Well, sir, Cap'n, it's just 'ak always 'ceptin' it's been whittled down a little," he said, and no economist's high-blown treatise has expressed it so succinctly.

* * *

And Major Raymond Dickson came across a flop-eared ranch boy on the West Texas pampas, who had been short grazing thereabouts, and is a lad after my heart. After listening to a group of irreverent questioners of authority thresh out the perversities of the times, he meekly drawled: "It looks to me like it's about time for them to cut out all this relief stuff and give us a little help."

(Copyright, 1932, for the Boston Evening American.)

Listen, World!

By Elsie Robinson

Don't Be a Rubber Stamp

HE CAN'T UNDERSTAND why he has lost his job. Hard times, of course. Lots of people out of work. But other fellows in his office have been kept on. Then why should he be let off?

Elsie Robinson

Some of those other fellows haven't been there half as long as he has. None of them has worked any harder than he has. They've grumbled about overtime. He hasn't grumbled. They've kicked at taking on extra responsibility. He hasn't kicked.

In fact, if he does say it himself, there hasn't been a more obliging fellow in the whole firm than himself. He has always done everything the boss wanted, and now this is the thanks he gets!

Yes, he's bitter, and he's honestly bewildered. Why should a man be fired after he's tried so hard to please? That's the answer.

HE HAS TRIED SO HARD TO PLEASE EVERYONE ELSE—TO THINK AS EVERYONE ELSE THINKS—THAT HE NO LONGER HAS ANY THOUGHTS OF HIS OWN. HE HAS BECOME A MAN WITHOUT INDIVIDUALITY OR INITIATIVE—JUST ANOTHER RUBBER STAMP.

Now, rubber stamp people are delightful to have around when times are easy and we can indulge in such pleasing frills. It's flattering to anyone's egotism to have a satellite who will always echo His Master's Voice. But when the pinch comes we want people who have voices of their own; who can create new ideas to meet new emergencies.

THE MAN WHO MEANS SOMETHING IN HIMSELF IS THE MAN WHO GETS THE JOB AND HOLDS IT. SOONER OR LATER, THE PLEASING PARASITE GETS THE CAN.

We are all born UNCOMMON.

Each one of us is made on a different pattern.

Each one of us has a special power.

It may not be a spectacular power. It may merely be the knack for doing some simple thing well. But the simplest act has peculiar virtue and power if it is the product of our own initiative and imagination; and, on the other hand, the most elaborate act is meaningless if it lacks originality.

SO THE WORLD WANTS THE PERSON WHO MEANS SOMETHING IN HIMSELF, AND WHO HAS THE COURAGE TO EXPRESS THAT SOMETHING AND NOT MERELY APE OR ECHO SOME OTHER MAN.

Such a person won't fail in a pinch. His assets can't be taken from him. He carries them with him in his heart and his brain, and the whole weak, wobbly world leans on him.

Don't be a Rubber Stamp person. Don't try to duplicate some other person's thought or personality.

BE YOUR OWN KIND OF A PERSON.

Even if you're only a dish washer, use your own methods of dishwashing. Make your own decisions and your own plan. Put the copyright of your own spirit on every job you touch.

They may be ordinary jobs at first and the breaks may not come very fast.

BUT YOU'LL BE HAVING A GOOD TIME WHILE YOU'RE WAITING. FOR YOU'LL BE MAKING AND BOSSING YOUR OWN LITTLE WORLD.

AND THAT WORLD WILL STAND STEADY WHEN THE BIG WIND COMES AND BLOWS ALL THE COPY-CATS AND RUBBER STAMPS AND YES-MEN AWAY.

(Copyright, 1932, for the Boston Evening American.)

By Edgar A. Guest

Just Folks

The Happy Toad

As I was walking down the road
I met an ugly, grinning toad,
Who squatted in the shade and said:
"I never wish that I were dead.
Wherever I may chance to stray
I find rich food along the way;
I have no dreams I can't fulfill;
I owe no other toad a bill;
In slimy places I abide,
But with them I am satisfied.
My little children I forsook
As tadpoles in a nearby brook;
I know not where they are nor care.
I have no burdens I must bear.
At night I never lie awake.
My bitterest enemy is the snake.
I have no taxes, no beliefs,
No cares, ambitions, hopes or griefs;
No clothes to buy, no cash to lose,
No tools that I must learn to use.
I sing no dirges, tell no jokes.
I'm just a jumping toad who croaks.
Contented, placid, happy I
Shall be until the day I die."

* * *

Yet, as I trudged along the road,
I thought, "Who wants to be a toad?"

(Copyright, 1932, Edgar A. Guest.)

Daily Bible Text—*"Watchman, what of the night! The watchman said the morning cometh."—Isaiah xxi, 2.*

By the Rev. E. A. Jenkins, First Cong'l Church, Revere. Next text by the Rev. Salvatore Giambarresi, Italian Methodist Church, Boston.

HEARST PAPERS ADVOCATE

1—The five billion dollar loan to relieve unemployment and put billions of dollars into immediate circulation.

2—Adoption of 5 per cent sales tax and reduction in income taxes, releasing income to finance industry.

3—Immediate modification of the Volstead act, permitting light wines and beers, reviving industry and employment, providing government income, ending racketeering and restoring American personal liberty.

Americans in the New Foreign Legion

By Claude G. Bowers

Author of "The Struggle for Democracy in America," "Founders of the Republic," "Jefferson and Democracy," "The Tragic Era" and other important works, now writing for the Boston Evening American.

THE AMERICAN ADVOCATES of the plan for the transfer of the debts of the fourteen European nations that owe us from the debtors to the taxpayers of America are much wrought up over the indisposition of Americans to fall into the trap so carefully prepared at Lausanne. One distinguished American writes the New York Times from London to say that it is perfectly absurd to contend that if the debtor nations do not pay the debts the taxpayers of the creditor nation must.

That is an amazing statement.

America did not get the money loaned to these nations after the war out of the air. This money came from the pockets of Americans who got the bonds of this country in return. These bonds are a promise to pay. Every bond must, and will, be redeemed. And if the debtor nations who got and used the money do not pay what they owe, the American Government will have to tax Americans to get the money to redeem the bonds.

* * *

Another American Champion

Another American champion of the transfer of the debts to American taxpayers says that the debtor nations got $9,000,000,000 from America in loans. He says $2,500,000,000 has been paid. That means that $6,500,000,000 that was borrowed by the United States to make the loans to Europe is unpaid.

But he says it is not proposed to cancel this $6,500,000,000, but merely to arrange a friendly settlement—say a lump sum of $1,000,000,000 in satisfaction of the whole!

This would leave $5,500,000,000 wiped out as far as repayment by the debtors that got and used the money is concerned.

And the $5,500,000,000 was borrowed by our Government and must be paid by us to the people who loaned us the money. If the nations that got and used it will not pay it back, there is just one way for our Government to meet its obligation if it does not wish to follow the fashion and repudiate the debt—and that is to add $5,500,000,000 to the taxes of Americans to get the money.

It is sheer dishonesty to attempt to persuade the American people that the plan of the debtor nations does not mean an enormous increase in the taxation of Americans.

* * *

Our Internationalists Were Shocked to Tears!

Somehow we seem to remember that during the last year it was proposed to raise $5,000,000,000 through a bond issue to create jobs for the millions of breadwinners here, who, with their families, approximating more than thirty million men, women and children, are in actual want. This was to be done through a great public works program. It would have put a vast army of the jobless back into the purchasing class; and this would have helped the merchants who need help; and this would have increased the orders of the factories who need orders, and put more men to work in the factories.

And these internationalists of ours were shocked to tears!

What! Spend $5,000,000,000 to put to work Americans who are desperately in need, living barely on charity, while their children are slowly dying from starvation. Monstrous! How "unsound"! How "absurd"! How "impossible"!

But for the benefit of Europeans it is sound and reasonable and possible to raise $5,500,000,000 through the taxation of this America, which is in a worse condition than any country except Germany that has been outrageously milked,* not by us, in the spirit of greed and hate.

* * *

We can raise this $5,500,000,000 by increasing the taxes of our own people without ruining America but fourteen nations cannot raise it without destroying Europe. It is a story for the marines.

* * *

An Unbearable Burden on Our People

It is not an easy thing, even with the most practiced sophistry, to argue the American people into the conviction that they owe the debts of Europe. Mr. Hearst has said that if we take over the debts of these fourteen nations it would be an unbearable burden on our people. Whereupon one of the American champions of the European point of view scouts the idea as something "no rational person can believe." And he figures it out that if we pay the debts of these fourteen nations it will only cost each American $2.50 a year.

Well, if it is as easy as all that for us, how is it going to ruin Europe to pay so little?

And if we loaned the money and the others borrowed it and used it for their own benefit why should we pay even a cent a year?

And if it is to cost us so little to pay the $5,500,000,000, given as the amount, why did these same exponents of the European point of view think it was going to ruin America to spend half a billion less to put to work the millions of Americans who are in distress?

It's the old story of the goose and the gander.

* * *

They Milked Germany Dry

But we are invited to put aside our point of view—which is the point of view in private business—and to accept the debtor nations' point of view. **Try that on your private creditor.** Try it on the international bankers from whom you have borrowed money. But make sure before you make the suggestion that there is a quick passage to the door.

And the debtor nations' point of view? That war debts are not obligations, at all. That is something to remember in the future when you are asked to buy bonds that your money may be loaned to other nations at war.

But the answer is that the war debts have been "forgiven." The money that is due us and which we are asked to get from our own people is the money borrowed after the armistice. It was spent on the rehabilitation of these nations. We need and could use that money now on the rehabilitation of America.

The plain, unvarnished truth is that we are asked to take over and pay off the debts of the Allies; to assume the financial burden of the war. The debtor nations took Germany's colonies, her trade, her ships and every penny they could extract. They milked her dry. And we took nothing. They got all they were entitled to from a conquered nation; they pounced upon her savagely. And now that they can get no more from Germany it is proposed to collect from us.

And Americans in the Foreign Legion in the conspiracy against America are at work.

(Copyright, 1932.)

WHERE TO REGISTER

(Voters registered last year and listed by police April 1 need not re-register for the presidential election.)

If you are not registered you can do so at:
City Hall Annex, Room 111.
Now until August 22. Hours 9 a. m. to 5 p. m.
August 22 to August 31. Hours 9 a. m. to 10 p. m.
September 21 to October 4. Hours 9 a. m. to 5 p. m.
October 5 to October 19. Hours 9 a. m. to 10 p. m.
The principal voting place of your ward will also be open between 6 and 10 p. m., August 22 to August 31 and October 5 to 19.